The Constitution.

VOL. IX. ATLANTA, GA. THURSDAY MORNING, OCTOBER 12, 1876. NO. 100

DAILY CONSTITUTION.

Office: 36 Broad Street, Atlanta, Ga

TERMS:

Daily, one year.....$10 00
" six months.....5 00
Weekly, one year.....2 00
" six months.....1 00

Postage for one year, on Daily, 60 cents; Weekly one year, 20 cents.

WEATHER REPORT, OCT. 11, 1876

Reported by P. H. Mell, Jr., Chemist and Meteorologist, Dept. Agriculture.

BAROMETER.

7 A.M.	2 P.M.	9 P.M.	MEAN.
28.949	28.983	29.004	28.983

THERMOMETER.

7 A.M	2 P.M.	9 P.M.	MEAN.	MAX'M	MIN'M
51°	74°	67°	64°	76°	47°

Maximum heat of the direct rays of the sun.....144
Radiation from the earth during preceding night.....44

HYGROMETER.

Per cent of moisture in the air				Evaporation.	Rainfall.
7 A.M.	2 P.M.	9 P.M.	MEAN	INCHES	INCHES.
77	39	51	55	.20	

ANEMOMETER.

7 A.M.—Wind from the.....North-West
2 P.M.—Wind from the.....West
9 P.M.—Wind from the.....West
Average velocity in miles per hour.....5.0
Pressure in ounces per square foot.....2.0

APPEARANCE OF THE SKY.

7 A.M.....Clear
2 P.M.....Clear
9 P.M.....Clear

PROBABILITIES—South Atlantic and East Gulf States, and Tennessee: rising barometer, east to north winds, and brisk along the coast, cooler; clearer and partly cloudy weather will prevail, with heavy frosts from the interior of North Carolina to northern Mississippi.

West Gulf States: rising barometer, cooler north to east winds, clear or partly cloudy weather, and probably followed in Texas by falling barometer, east to south winds, and occasional rains.

Ohio Valley: rising, followed by falling barometer, cold northerly winds, shifting to warmer southeast to southwest winds, and clear weather.

Middle States: rising and high barometer, diminishing northerly to westerly winds, colder generally clear weather, with a heavy frost.

Caution signals continue along the North Carolina coast and at Cape Fear.

GOLD opened in New York yesterday at 108¼ and closed at 109.

MIDDLING UPLANDS closed in New York at 11. In Liverpool at 5 15-16.

The Yellow Fever.

Special Telegram to the Constitution.

SAVANNAH, October 11, 9 P. M.

Edward E. Sheftall, member of the police force, died to-day, making the sixth death that has occurred from the fever. Scarcely any new cases are reported to-day and the death rate is very encouraging, but those that are sick are not doing so well on account of the weather. It is feared that in a few days the rate will increase.

Dr B S Purse is down with the fever. Capt Wheaton is doing very nicely

The mate of the brig, Mary C Roswell, died to-day at Tybee with the fever

The total number of interments to day was 11; of which six were from yellow fever. Five of the burials were colored persons.

Among the deaths was that of Mrs. Agnes K Stibbs.

The End Reached in Brunswick.

Special to the Constitution.

BRUNSWICK, GA., Oct. 11, 1876.

With thanks to our generous friends throughout the Union for their aid, we announce that we think we have sufficie t supplies and money to carry us through the epidemic.

J. F. NELSON, Mayor pro tem.
J. M. DEXTER, President Brunswick relief association.

Savannah,

Savannah News, 10.

The mortuary report for the twenty-four hours ending at 6 o'clock yesterday shows a total of twenty-two interments from all causes of death, of which fifteen were from yellow fever, three of whom were colored and twelve white. Of the latter, one died at Venus Point and one on the Thunderbolt, and were brought to the city for interment.

The weather continues as at our last report, a cold rain with stiff northeast winds—a condition of atmosphere which is very trying to those who are sick but favorable, it is thought, to the destruction of the toxic poison. The probabilities are that the weather will clear off cold, and that an early frost will follow. This at least is the hope, and its realization is anxiously prayed for.

Cold and rainy.

Overcoats and umbrellas in active demand.

Five steamships and two ships are at the Central railroad wharf taking in cargoes of cotton.

A young man in Currytown was horse-whipped yesterday morning for using his tongue too freely.

The streets are now thoroughly cleansed by the rain, which has prevailed for two days The city never has been in a more cleanly condition than it is at present.

A sailor who had just arrived from Rio Janeiro, where he had been for weeks surrounded by yellow fever, was attacked by the disease almost as soon as he landed in Savannah.

Added to our sorrows comes the fact that small pox is reported on Harrison, Indian and Mill streets, Yamacraw. Two new cases were reported to the Savannah benevolent association south of Zubly street.

Among the good workers that have lent us a helping hand in these trying times of distress, we note the firm of General J. E. Johnston & Co., which has individually, and by collections in our behalf, added nearly $1 000 to our benevolent funds.

Interments for the Day Ending October 9 1876

LAUREL GROVE CEMETERY.

Whites—John Buck, aged 25 years, yellow fever; Margaret B Nipson, aged 28 years yellow fever; Polly Sessions aged 30 years, yellow fever; Frederick W Sack, aged 2 years 1 month, meningitis; infant Tou s, aged 9 days, convulsions; *Francisco B ach, aged 40 years unknown; Martha Loughan, aged 49 years 5 months 13 days, yellow fever; †Joseph Cooper aged 24 years yellow feve ; Ira W Birt, aged 25 years yel ow fev e ; A A Davis, aged 42 years, yellow fever.

Colored—Sylvia Fleming, aged 68 years yellow fever; Phoebe Moore, aged 15 years, typhoid fever; Mary Brown, aged 7 years, yellow fever; Emmaline Sherod, aged 3 years, yellow fever; infant Young, aged 14 days, spasms.

*Brought dead to the city from Venus' Point.
†Brought dead to the city from Thunderbolt Road.

CATHEDRAL CEMETERY.

Whites—William K Pacetti, aged 1 17 y ars, 2 months and 18 days, yellow fever; *Mrs Amelia Meil aged 76 years, phthisis pulmonalis; John Walsh aged 23 years, yellow fever.

Whites, 3; colored, 0; total, 3; (yellow fever, 2)

*Brought dead to the city died at the Isle of Hope.

EVERGREEN BONAVENTURE CEMETERY.

*Henry Shroder, aged 23 years, yellow fever; August Thieling, aged 23 years, yellow fever; Henry Lenge, aged 24 years, yellow fever; Mrs F Scherer, aged 74 years, old age.

*Interred October 8.

RECAPITULATI N.

Laurel Grove Cemetery—Whites, 10; colored, 5; total, 15 (yellow fever.)
Cathedral Cemetery—Whites, 3; colored, 0; total, 3 (yellow fever).
Bonaventure Cemetery—Whites, 4; colored, 0; total, 4 (yellow fever 2).
Grand total, 22 Yellow fever, 15.

Robbed the Treasurer.

KNOXVILLE, Iowa, Oct. 11.—Two masked men overpowered the county treasurer and obtained fourteen thousand dollars.

STATES IN THE SCALES.

INDIANA DEMOCRATIC AFTER A HARD FIGHT.

Ohio Stands Where Fog Horn William Left Her.

West Virginia Stands Square Up for Reform.

Banning Re-elected to Congress.

INDIANA SAFE.

Five to Seven Thousand for Blue Jeans.

Private Dispatch.

LOUISVILLE, KY., October 11.

F. H. A: Indiana is democratic by from five to seven thousand. It is safe to bet on four thousand. Ohio doubtful. C C W A.

McMAHON ELECTED.

The Democrats Become More Positive.

Special to the Constitution.

WASHINGTON D. C. Oct. 11, 1876.

The latest Ohio figures reduce Barnes' net gain to 765 over Hayes. It is now reported that McMahon, in the third, and Matthews in the second district, are elected. The democrats are becoming more positive about Ohio, and consider Indiana certain by a handsome majority.

OHIO IN LINE.

The State Positively Claimed by the Democrats.

Special Telegram to the Constitution

COLUMBUS, OHIO, October 11, 1876.

We have carried the state.

B. G. THOMPSON.

Close and Doubtful

Special dispatch.

LOUISVILLE, Oct. 11, 1876.

Indiana is very doubtful, both parties claiming it. The indications are that Ohio has gone republican by a small majority.

J. P. J.

Telegrams to the Constitution.

What the New York Pre s Has to Say.

NEW YORK, Oct. 11.—The Tribune says Indiana seems to be carried by the republicans, though close - Harrison leads the ticket everywhere, and is probably elected. Holman, democrat is defeated for congress. Ohio returns are more definite, both parties claiming the state. The republicans made gains in nearly all sections.

The World says: Detailed returns are backing from Indiana. Indications invariably are that the democrats have gained the state by from ten to twenty thousand. The democrats fully hold their own in the congressional dictricts. In Ohio heavy democratic gains, from cities quite overcome the majority for Hays last year. Unless the rural republican vote is much larger than expected, the state is sure for the democracy, by three to five thousand, and probably Matthews beats Banning in the third. Boynton, republican candidate for judge of the supreme court, is thought to be most certainly elected.

It is stated that Matthews beats Banning five votes.

The Times says the Ohio republicans have carried the state by at least 7,000, and at least twelve of twenty congressmen. In Indiana Harrison is probably elected governor; the rest of the ticket is probably defeated. Scattering returns indicate that the republicans have elected eight of thirteen congressmen.

Returns from West Virginia are not sufficient to indicate the result.

CINCINNATI, Oct. 11.—The returns of the democratic committee are scattering, but claim West Virginia by a majority of 5000.

CINCINNATI, October 11.—Complete returns from Hamilton county give Wm Bell, for secretary of state, 28,362; Milton Barnes, republican, 27 634; Wm. E. Fink, democrat, for judge of supreme court, 27,934; W. W. Boynton, republican, 28,102; H P Claugh, democrat, board of public works, 28,019; J. C. Evans, republican, 27,451; Milton Taylor, democrat, for congress, first district, 14,099; W. F. Force, republican 13,500. H. B. Benning, democrat for congress from the second district, 14,113; Stanley Matthews, republican, 14,138. The republicans elect the sheriff, county clerk, recorder and commissioner. The democrats elect the balance of the ticket.

The Gazette charges that the vote of this county of 55,996 against 48,599 in 1875, is an evidence of fraud.

The Jewish Influence.

The Commercial says the most important single influence has been that of the Israelites, who have almost unanimously voted the democratic ticket, and may be credited with the result in the second district. It is understood that the republican Israelites have generally succumbed to the argument that Cincinnati has put her capital in southern railroads, and must look out for the southern trade.

The Enquirer says the result in Ohio is so close that nothing definite can be given this a. m. If the republicans carry the state their majority is not likely to reach beyond that of last year.

The Gazette estimates the republican majority in Ohio at from 5,000 to 8,000, and Indiana republican by from 3,000 to 5,000. Holman, for congress, is probably defeated. The republicans claim 68, a gain of perhaps 10, and certainly 8 congressmen in Ohio and Indiana.

Indications for Barnes.

COLUMBUS, OHIO, Oct. 11, 9:30 a. m.—The returns indicate the election of Barnes, the republican candidate for secretary of the state, by a small majority. Boynton, republican candidate for judge of the supreme court, will have a much larger majority.

COLUMBUS, October 11.—Since the last report 56 precincts out of 86 in Hamilton county considerably reduce the republican gain. Counting these and five wards from Cleveland and Dayton completely show a total gain for Barnes 12,039, Bell, 11,274; republican gain 765 over Hayes.

McMahon, democrat, has been re-elected in the 3d district.

CINCINNATI, Oct. 11.—The democrats are claiming a miscount in Banning and Matthews votes, which would give Banning 95 majority, but this can not be discovered in the tables now at hand. According to the returns at hand, Matthews has 5 majority.

COLUMBUS, OHIO, Oct. 11. Further returns from the country show continued republican gains, which keep Barnes somewhat ahead of Bell in the large cities. It now appears that if the same ratio is kept up in the remaining half of the country, the republican gains will more than offset the loss in Cuyahoga county and make the republican majority in the state about 7,000.

COLUMBUS, October 11.—John G. Thompson, chairman of the democratic state committee, concedes the state to the republicans.

The election of Mathews, republican, for congress over Banning in the 2d district leaves the estimate of the result in the congressional districts the same as given last night, viz: Republicans, 12; democrats, 8, a gain of 5 republican congressmen.

The summarized returns from Hamilton county show that Boynton, the republican candidate for the supreme court judge, runs ahead of Barnes nearly 9,000 votes, and carried the county by 168.

CINCINNATI, October 11.—The Times' Columbus special says Gov. Joel Parker of New Jersey, who is in Columbus, concedes the state to the republicans by 4,000 majority. The republican executive committee claim 5,000 majority for Barnes.

COLUMBUS, O., October 11.—Clarke county gives a republican gain of 553; Warren county, 545; Highland county, 305; Laurence county, 135. Every county in Garfield's district shows republican gains.

COLUMBUS, Oct. 11.—Only about a half dozen additional returns have been received since last report. These render Bell's, democratic candidate for secretary of state, net gains to be 708 over the gains for Barnes, leaving Barnes' majority 4,834, with nearly one half of the country precincts to hear from. Majority for Boynton, republican, for supreme judge is 6,400.

Banning Claims his Own.

CINCINNATI, October 11.—An error in the count in the 13th ward giving one hundred more votes to the republicans than they were entitled to, which elects Banning, democrat to congress and the entire county democratic ticket, except the recorder and commissioner.

An error of 115 in favor of Mathews is claimed in the 19th precinct, which, if allowed, defeats Banning.

An official count is required.

COLUMBUS, October 11.—Muskengan county gives Bell, democrat, a majority of 180, republican gain 150. The probabilities are that the republicans have elected their county ticket except the clerk of court. Hocking county shows a net democratic gain of 42. Interior counties and the western reserve returns come in slowly.

CINCINNATI, October 11.—A Times special says sixty counties give Barnes 2,138 net gain over Hayes' majority of last year.

Foster's majority in the tenth congressional district is 295.

Thompson Does Not Give up.

WASHINGTON. Oct. 11.—John G. Thompson, chairman state democratic committee, telegraphs from Columbus, that the republicans claim the state, but the democrats do not concede it. We are hopeful, but not confident.

DAYTON, October 11.—MacMahon's majority for congress, 98.

COLUMBUS, October 11.—While it is impossible to-night to send the official figures by congressional districts, sufficient returns have been received here to make it certain that the democrats have elected the following congressmen:

Sayler in the 1st district, Banning in the 2d, MacMahon in the 4th, Rice in the 5th, Dickey in the 7th, Ewing in the 12th, Southard in the 13th, Finley in the 14th.

The republicans have elected the following congressmen:

Gardner in the 3d district, Cox in the 6th, Keefer in the 8th, Jones in the 9th, Foster in the 10th, Neal in the 11th, Van Voorhees in the 15th, Danford in the 16th, McKinley in the 17th, Monroe in the 18th; Garfield in the 19th and Townsend in the 20th.

The republicans gain five congressmen.

TOLEDO, Oct. 11.—This congressional district gives Cox, republican, 1,800; Barnes, 1,400 majority.

CINCINNATI, O., Oct. 11—There appears to be no doubt about the election of Banning in the 2d district by about fifty majority. Sayler, in the 1st district, has about 600 majority. Official figures cannot be had, but the republicans concede their election.

TOLEDO, Oct. 11,—Cox, republican, elected to congress over Hurd, democrat by a majority of from 500 to 800—a republican gain.

CLEVELAND, October, 11.—The Leader of this morning claims Cuyahoga county for the republicans by 3,100 and the state by 8,000 majority. It says this is one of the most satisfactory victories ever won by the republicans in this part of the state. It will be several days before the complete figures are obtained, and in the meantime there will be a great deal of wild talk by the democrats and of uneasiness among republicans, but the final result will be a clear republican victory.

COLUMBUS, Oct. 11.—The returns indicate some doubt as to the election of McMahon in the fourth district. It will probably take official returns to decide.

Complete authentic and nearly official returns from all the counties of Ohio show the following majorities and gains:

Adams county, Bell 342; republican gain 44.
Allen county, Bell 898; democratic gain 129.
Ashland county, Bell 590; democratic gain 40.
Ashtabula county, Barnes 4324; republican gain 194.
Athens county, Barnes 1085; republican gain 303.
Angularsee county, Bell 1803; democratic gain 13.
Belmont county, Barnes 162; republican gain 236.
Brown county, Bell 930; republican gain 389
Butler county, Bell 2512; democratic gain 247.
Carroll county, Barnes 500; republican gain 63.
Champaign county, Barnes 673; republican gain 18.
Clarke county, Barnes 1545; republican gain 543.
Clermont county, Bell, 555; republican gain 102.
Clinton county, Barnes, 1,470; republican gain 84.
Columbiana county, Barnes, 13.
Coshocton county, Bell, 647; democratic gain 56.
Crawford county, Bell, 1,924; democratic gain 154.
Cuyahoga county, Bell, 3 400; democratic gain 2 686.
Darke county, Bell, 972; republican gain 315.
Defiance county, Bell 1,305; democratic gain, 40.
Delaware county, Barnes, 393; republican gain, 266.
Erie county, Barnes; democratic gain, 572.
Fayette county, Barnes, 572; republican gain, 132.
Franklin county, Bell, 1,596; democratic gain, 847.
Fulton county, Barnes, 1,536; republican gain, 45.
Gallia county, Barnes, 774; republican gain, 54.
Geauga county, Barnes, 2,068; republican gain, 138.
Greene county, Barnes, 1,866; republican gain, 67.
Guernsey county, Barnes, 685; republican gain 292.
Hamilton county, Bell, 728; democratic gain, 2,022.
Hancock county, Bell, 388; democratic gain, 114.
Hardin county, Barnes, 68; republican gain, 148.
Harrison county, Barnes, 504; republican gain, 210.
Henry county, Bell, 882; democratic gain, 2,000.
Highland county, Barnes, 250; republican gain, 205.
Hocking county, Bell 178; democratic gain 90.
Holmes county, Bell 1,795; democratic gain 16.
Huron count, Barnes 1,450; republican gain 264.
Jackson county, Barnes 480; republican gain 193.
Jefferson county, Barnes 1,026; republican gain 128.
Knox county, Bell 235; republican gain 62.
Lake county, Barnes 1,546; republican gain 158.
Lawrence county, Barnes 770; republican gain 133.
Licking county, Bell 1,476; republican gain 52.
Logan county, Bell 970; republican gain 184.
Loraine county, Barnes 2,559; democratic gain 11.
Lucas county, Barnes 1,098; democratic gain 286.
Marion county, Bell 47; democratic gain 131
Mahony county, Barnes, 183; republican gain 342.
Marion county, Bell, 67; republican gain 101.
Medina county, Barnes, 870, democratic gain 39.
Meigs county, Barnes, 1,178; republican gain 588.
Miami county, Barnes, 733, democratic gain 34.
Maney county, Bell, 2,932; republican gain 81.
Montgomery county, Bell, 961; democratic gain 147.
Morgan county, Barnes, 284; democratic gain 84.
Maroon county, Barnes 351; republican gain 221.
Muskingum county, Bell 189; republican 132.
Noble county, Barnes, 164; republican gain 61
Ottawa county, Bell 939; democratic gain 220.
Paulding county, Barnes 65; republican gain 51.
Perry county, Bell 727; republican gain 218.
Pickaway county, Bell 697; republican gain 50
Pike county, Bell 578; republican gain 22.
Portage county, Barnes 716; republican gain 173.
Preble county, Barnes 713; republican gain 191.
Putnam county, Bell 1,531, democratic gain 93.
Richland county, Bell 691; republican gain 74.
Ross county, Bell 215; republican gain 11.
Sandusky county, Bell 844; democratic gain 100.
Scioto county, Barnes 143; democratic gain 116.
Seneca county, Bell 676; republican gain 18.
Shelby county, Bell 894; republican gain 50.
Starke county, Bell 568; democratic gain 312.
Summitt county, Barnes 1142; republican gain 12.
Trumbull county, Barnes 242; republican gain 460.
Tuscarora county, Bell 868; democratic gain 79.
Union county, Barnes 777; republican gain 132.
Van Wert county, Bell 46; republican gain 79.
Venter county, Bell 342; republican gain 161.
Warren county, Barnes 1720; republican gain 545.
Washington county, Bell 136; democratic gain 60.
Wayne county, Bell 59; democratic gain 144;
Williams county, Barnes 151; republican gain 14.
Wood county, Barnes 950; republican gain 27.
Wyandotte county, Bell 81; democratic gain 11.

How the Vote Stands.

COLUMBUS, October 11.—Midnight—The republicans claim and the democrats admit the election of Barnes by 6,500 majority, and Boynton by about 8,000.

Monroe county, Bell, 2,032; republican gain, 812.

DAYTON, October 11.—Corrected unofficial returns of Mongomery county, give Bell, 8,596; Barnes, 7,897.

By counties the total republican gains are 9,398; the total democratic gains 8,958. The net republican gain is 448; apparent republican majority in the state, 5,992.

THE RESULT IN INDIANA.

INDIANAPOLIS, October 11.—Returns from 135 townships and wards in 46 counties gives a net republican majority of 2,317. The same places in 1874 gave a net republican majority of 528, and in 1872 a net republican majority of 9,404.

INDIANAPOLIS, October 11. — Sixty towns and wards in 34 counties give a republican majority of 66; the same gave in 1874 a democratic majority of 502; in 1872 republican majority 12. Sixty-one precincts show a democratic gain 549; republican gain 1,496.

INDIANA, October 11.—Union county complete gives a republican majority of 246, and a republican gain of 40. One hundred and thirty-four precincts heard from give a net republican gain of 1,630 Corresponding gains in the state would give Harrison, the republican candidate for governor, a gain of 14,500 as compared with the vote of 1874.

Returns from one hundred and sixty-four townships and wards in fifty counties, give a net republican majority of 1,852. The same places, in 1874, gave a net republican majority of 151, and in 1872 a net republican majority of 852

INDIANAPOLIS, October 11.—The result in the state is still doubtful, both parties being confident. The official vote of almost the entire state will be required to decide which party has won. Returns have been received from 220 townships and wards in fifty-eight counties which give net republican majority of 3,319. The same places in 1874 gave a net republican majority of 1,395, and in 1872 gave a net republican majority of 2,322.

INDIANAPOLIS, October 11.—Returns from 249 townships and wards in 62 counties give a republican majority of 4,196. The same in 1874 gave a republican majority of 2,895, and in 1872 a republican majority of 3,004.

INDIANAPOLIS, Oct. 11.—4:40 p. m.—Returns from three hundred and forty-six townships and wards in seventy counties give a republican majority of 1852. The same places in 1874 gave a democratic majority of 858; the same in 1872 gave a republican majority of 1,267.

Holloway Gives It Up.

WASHINGTON, October 11.—Holloway, postmaster at Indianapolis and a brother-in-law of Morton, telegraphs here: We have been losing heavily all day. The changes are against us

INDIANAPOLIS, Oct. 11, 8:45 p. m.—In 438 townships and wards, 80 counties, the republican majority is 1488 The same places in 1872, gave a republican majority of 1478.

INDIANAPOLIS, Oct. 11.—In 456 townships and wards in 81 counties give a net republican majority of 1,338. The same places in 1872 gave a republican majority of 2,166.

The most reliable returns received indicate the following results:

First district, Fuller, democrat; 2d, Cobb, democrat; 3d, Beckard, democrat; 4th, doubtful; 5th, Browne, republican, over Holman by 1,500; 6th, Robinson, republican, re-elected; 7th, Hanna, republican, over Landers; 8th, Hunter, republican, probably re-elected; 9th, White, republican; 10th, Calkins, republican, probably; 11th, Evans, republican; 12th, Hamilton, democrat, re-elected; 13th, Baker, republican. The republicans gain 3.

INDIANAPOLIS, Oct. 11.—10:40 p. m.—Returns from 463 townships and wards in 81 counties, which give a republican majority of 1,466 The same places in 1872 gave a net republican majority of 2,347.

INDIANAPOLIS, Oct. 11.—Four hundred townships and wards in sixty-nine counties, give the republicans a majority of 1,274. The same places in 1874 gave the democrats a majority of 1,402. The same places in 1872 gave a net republican majority of 1,256.

INDIANAPOLIS, Oct. 11.—From all returns received up to midnight the indications are that the entire democratic state ticket is elected by a small majority, but it may require the official vote to determine the result for governor.

The democratic state central committee claims that the majority will be from 2,500 to 3,000.

Hunter, republican candidate for congress in the eighth district, is elected by 509 majority.

The following official and partly estimated returns show the majority and gains by counties as compared with the vote of 1872:

Clinton county, democratic majority 330; democratic gain 30.
Delaware county, republican majority 352; republican gain 176.
Warren county, republican majority 820; republican gain 276.
Carroll county, democratic majority 222; democratic gain 187.
Kosciuski county, republican majority 580; republican gain 421.
Washington county, democratic majority 717; democratic gain 250.
Adams county, democratic majority 1,050; democratic gain 270.
Wells county, democratic majority 800; democratic gain 368
Union county, republican majority 231; republican gain 24.
Huntington county, democratic majority 150; democratic gain 82.
Henry county, republican majority 1,773; republican gain 104.
Bartholomew county, democratic majority 412; republican gain 8.
Cass county, democratic majority 450; democratic gain 9.
DeKalb county, democratic majority 190; democratic gain 158.
Elkhart county, republican majority 264; republican gain 178.
Fulton county, democratic majority 149; republican gain 15.
Hamilton county, republican majority 1,537; republican gain 133.
Hancock county, republican majority 1,050; republican gain 86.
Jay county, republican majority 70; democratic gain 41.
Martin county, democratic majority 468; democratic gain 88.
Redashe county, democratic majority 275; republican gain 19.
Putnam county, democratic majority 511; republican gain 62.
Rush county, republican majority 291; republican gain 82.
Steuben county, republican majority 1,373; republican gain 485.
Wabash county, republican majority 1,200; republican gain 90.
Warren county, republican majority 960; republican gain 415.
White county, democratic majority 338; democratic gain 139.
Fayette county, republican majority 276; republican gain 110.
Monroe county, republican majority 120; democratic gain 42.

The Last Reports.

INDIANAPOLIS, 12:01 a. m. Oct 12.—The returns from four hundred and ninety two townships and eightyone counties gives a net republican majority of 145. The same places in 1872 gave a net republican majority of 100.

NEW YORK, Oct. 11.—The pool-rooms are crowded and pools were sold this morning as follows: Williams, 200; Harrison, 100; Barnes, 110; Bell, 60. In the evening there was a change, Harrison bringing 300, Williams 240. Betting is 100 to 40 that Barnes has 500 majority. It is estimated that over $60,000 have been wagered in the pool-rooms independent of the mutual pools and private wagers.

West Virginia.

WHEELING, W. Va., Oct. 11.—The ticket voted for yesterday was a long one, and in most places the count was abandoned until this morning. The returns are meagre thus far and show republican gains.

Brook county gives about its usual democratic majority of 100; Taylor county, heretofore strongly democratic, gives 300 republican majority; two townships in Wetzel county show republican gains; Cameron township in Marshal county show a republican gain of 105 over the vote of 1874; three townships in Berkeley county gives 260 democratic majority, democratic gain of 250; Mason county, partial returns indicate about 150 republican majority; Jefferson county gives about 800 democratic majority; Greenbrier county gives an increased democratic majority; Mineral county gives a heavy democratic majority; Wood county gives about 250 democratic majority. No returns have been received from Ohio county, but it is supposed to be carried by Goff, republican candidate for governor. These reports are from private sources, and official returns may entirely change them. Adjacent townships in Ohio county show republican gains.

WHEELING, Oct. 11.—The state will go democratic by from 2,000 to 5,000 sure. The majority may reach 10,000.

(Signed,) E. G. CRACRAFT,
Chairman 3d Ward Dem. Club.

WHEELING, Oct. 11.—Returns are very meagre, but there seems no room to doubt that West Virginia has gone democratic.

(Signed,) A. W. CAMPBELL,
Chairman Rep. State Com.

Lincoln and Robertson Co. Whiskies.

ARCHER CHEATHAM. GEO. S. KINNEY.

CHEATHAM & KINNEY,

WHOLESALE DEALERS IN

Lincoln and Robertson Co. Whiskies,

Bourbon and Rye Whiskies, Apple and Peach Brandies,

Imported Brandies, Rum, Gin, Scotch and Irish Whiskies, Port, Sherry, Madeira, Malaga Claret and Champagne Wines.

CURACOA, ANISETTE, MARASCHINO, AND VERMOUTH.

Murpny Block, 44 South Market Street. - - Nashville, Tenn.

☞ Prompt attention given to the selection and shipment of orders. Lowest possible rates of freight obtained to all points throughout the United States. aug6—d3m

NEWS OF NOTE.

THE TRAGEDY ON THE SOUTHERN BELLE.

The Ex-Sultan Dead—The Toledo Fire—A Six Months' Truce in Servia—An Elder Shoots an Intruder.

Telegrams to the Constitution.

A Dead Sultan.

LONDON, Oct. 11.—The death of ex-Sultan Murad is reported.

A Reuter dispatch reports that the advance of the Turks into Montenegro has been checked.

The Times, in its leading article this morning, says it is true that an armistice has been granted, and there is still good hopes for peace as Turkey has placed herself right. Should Servia refuse the armistice she would forfeit all claim to consideration. If this armistice is concluded there will be sufficient time for a patient and thorough consideration and time is of incalculable value for war, and war on a gigantic scale will certainly follow, unless some scheme for good government in the provinces of Turkey is guaranteed.

The Six Months Armistice.

LONDON, October 11.—A Reuter's Constantinople dispatch says that at the extraordinary council yesterday, which decided to grant a six months armistice, strong opposition to any armistice was at first expressed. The council agreed that a six weeks armistice as proposed by the powers might, from its shortness, seriously endanger Turkey in the improbable event of the failure of the peace negotiations. The council therefore decided that the porte should communicate to the powers the conditions upon which it would consent to a six months armistice, which, in its opinion, would have the following advantage namely: To enable the porte to allay the excitement amongst the Mussulmen, and not expose the porte to the risk of having to resume hostilities during the inclement season and afford an interval which would facilitate an understanding upon the conditions of peace and the general reforms to be introduced in the empire.

The ratification of porte's acceptance of the armistice in this sense will be made to the embassadors to-day. It is believed here that the porte's conditions will be accepted.

The Financier, in a leading article, states very positively that it has reason to believe the porte's acceptance of Earl Derby's peace propos's will be announced almost immediately.

A Reuter Belgrade dispatch to-day says that the Servian council of ministers to-day decided to accept the regular armistice soon as it was proposed to them by the consuls of the great powers. In this connection a Belgrade telegram dated yesterday, says the British, Russian, Austrian and French consuls already have been instructed to advise Servia to accept an armistice.

The daily Telegraph from Pesth, reported that prince Milan has ordered General Tchernayoff to suspend all offensive operations for the present.

Trying to Step In.

LONDON, October 11.—A dispatch from Constantinople to the Standard says that the sultan has not accepted the grand vizier's resignation.

A dispatch to the Times from Ragusa says that Gen. Durando, who is accredited by the Italian government, left there for Cettenje yesterday. It is supposed that Italy is about to make the initiative in urging peace between the porte and Montenegro.

The Latest from Turkey.

CONSTANTINOPLE, Oct. 11.—The conditions on which a six months' armistice will be granted were communicated to the powers to-day. A committee has been appointed to draw up regulations for a projected assemblage of assessors

LONDON, Oct. 11.—A Reuter Vienna telegram stated positively that Russia will consider the armistice equivalent to a rejection by the porte of the peace proposals of the European powers.

The Chamber Meeting.

PARIS, October 11.—A decree has been issued convening the senate and chamber of deputies on the 30th inst.

The Spanish Squadron.

MADRID, October 11.—Several newly built cruisers will shortly join the Spanish squadron for Cuban waters.

A Brave Elder.

LOUISVILLE, Oct. 11.—A Mt. Vernon special says: Sam Burdett, colored, entered a church while drunk and Wm. Barnes, elder, asked him to leave. Burdett answered: "You and your church can go to hell." Barnes asked for the repetition of the words, and receiving them, shot Burdett through the heart. Barnes escaped.

The Toledo Fire.

TOLEDO, October 11.—The lumber destroyed by last night's fire is 10,000,000 feet. Loss, over $100,000; insurance $80,000.

$200,000 A flame

WHITEHALL, N. Y., Oct. 11.—The entire business portion of Sandyhill, New York, was destroyed by fire last night. Losses are over $200,000.

The Tragedy on the Southern Belle.

NEW ORLEANS, Oct. 11.—Among the many lost on the Southern Belle, are Wm. Von Phiel, D. R. Rose and Miss Fannie O'Conner and another lady of Baton Rouge, Mr. Franks of Port Hudson, Mr. Singon; also Frank an employee, the steward and others, nearly all of whom were sleeping in the after part of the boat, are supposed to have been burned to death, as after the fire had once got fairly under way it was almost impossible to get to the bow, and the only way to escape was to shove off the cargo, which consisted of from 500 to 800 bales of cotton. The boat was valued at $45 000 and insured for $30,000, mostly in New Orleans companies. E. Herbert, the pilot, held the bow of the boat against the bank until all who could, had escaped, and then leaped from the pilot house to the lower deck and was severely injured.

LITTLE ROCK, Oct. 11.—It has been ascertained that the Pine Bluff fire was incendiary. The loss foots up $250,000, with but little insurance.

CAROLINA POLITICS.

PREPARING FOR WHOLESALE ARRESTS IN AIKEN AND BARNWELL.

The Infamous Proclamation—A Democratic Appeal to the People of the United States—Chief Justice Moses, Mr. Justice Willard and Judges Mackey and Cooke Vindicate the Fair Fame of South Carolina—Their Letters in Full.

By telegraph to the News and Courier.

COLUMBIA, Sunday night, Oct. 8.—The conspiracy which the radicals here, with the countenance and co-operation of the administration at Washington, have been hatching for weeks, is now in course of rapid development. Indeed, it would have come to a head several days ago but for the dread of the effect so high-handed a game might have upon the independent vote of Ohio and Indiana, where the republicans dare not risk the loss of a single man. But the die will have been cast in both states at the expiration of Chamberlain's, "Three days of grace," and then we may look for the worst.

The readers of the News and Courier may expect to hear, in a day or two, of wholesale arrests of prominent citizens in Aiken and Barnwell counties upon trumped-up affidavits of negroes that they have been threatened with violence if they vote for republican electors or congressmen. Two United States commissioners and a number of deputy marshals are said to be already on their way to the threatened counties. The writ of habeas corpus is expected to be suspended simultaneously with the first arrests. I have trustworthy information that the head-devils of radicalism are now working with the utmost activity, making all the preparations to carry out the programme I have indicated.

CHAMBERLAIN'S PROCLAMATION.

The following is the proclamation, the issuing of which was foreshadowed in my telegrams published on Saturday morning:

STATE OF SOUTH CAROLINA,
EXECUTIVE CHAMBER.

Whereas it has been made known to me, by written and sworn evidence, that there exists such unlawful obstructions, combinations and assemblages of persons in the counties of Aiken and Barnwell, that it has become impracticable, in my judgment, as governor of the state, to enforce by the ordinary course of judicial proceedings the law of the state within said counties by reason whereof, it has become necessary, in my judgment, as governor, to call forth and employ the military force of the state to the faithful execution of the laws.

And whereas it has been made known to me as governor that certain organizations and combinations of men exists in all the counties of the state, commonly known as "rifle clubs;"

And whereas such organizations and combinations of men are illegal and strictly forbidden by the laws of the state;

And whereas such organizations and combinatirns of men are engaged in promoting illegal objects and in committing open acts of lawlessness and violence;

Now, therefore, I, Daniel H Chamberlain, governor of said state, do issue this, my proclamation, as required by the 13th section of chapter 132 of the general statutes of the state, commanding the said unlawful combinations and assemblages of persons in the counties of Aiken and Barnwell to disperse and retire peaceably to their homes within three days from the date of this proclamation, and henceforth to abstain from all unlawful interference with the rights of citizens and from all violations of the public peace.

And I do further, by this proclamation, forbid the existence of all said organizations or combination of men commonly known as "rifle clubs" and all other organizations or combinations of men or formations, not forming a part of the organized militia of the state, which are armed with firearms or other weapons of war, or which engage or are formed for the purpose of engaging in drilling, exercising the manual of arms or military maneuvers, or which appear or are formed for the purpose of appearing under arms or under the command of officers bearing the titles or assuming the functions of ordinary military officers, or in any other manner acting or proposing to act as organized and armed bodies of men; and I do command all such organizations, combinations, formations or bodies of men forthwith to disband and cease to exist in any place or under any circumstances in the state.

And I do further declare and make known by this proclamation to all the people of this state, that in case this proclamation shall be disregarded for the space of three days from the date thereof, I shall proceed to put into active use all the powers with which as governor I am invested by the constitution and laws of the state for the enforcement of the laws and protection of the rights of the citizens, and particularly the powers conferred on me by chapter CXXXII of the general statutes of the state, as well as by the constitution of the United States.

In witness whereof I have hereunto set my hand and caused the great seal of the state to be affixed, at Columbia, this 7th day of October, A. D 1876, and in the 101st year of American independence.

By the Governor,
D. H. CHAMBERLAIN.
H. E. HAYNE, Secretary of State.

THE RESPONSE OF THE DEMOCRACY.

The following reply to the proclamation has been issued by the democratic executive committee:

COLUMBIA, S. C., Oct. 7, 1876.

To the People of the United States:—In a period of profound peace, with the laws unresisted and the processes of the courts unopposed, the governor of South Carolina has, by proclamation, declared that in the counties of Aiken and Barnwell it has become impracticable to enforce, by ordinary course of judicial proceedings, the laws of the state, and that it has become necessary for him to employ the military force of the state to enforce the faithful execution of the laws. He has also alleged that certain organizations and combinations exist, contrary to law, in all the counties of the state, which are engaged in promoting illegal objects and in committing open acts of lawlessness, and he has threatened to declare martial law and to suspend the writ of habeas corpus The charges preferred by Governor Chamberlain against the citizens of the state are as false and libellious as his threatened usurpation of power is tyrannical and unwarranted; and his extraordinary proclamation can be explained only upon the assumption that

DAILY CONSTITUTION.

RINTER FOR CITY AND COUNTY.

Judicial Sales, Tax Sales, all Official Proceedings of City and County, published by authority.

The Largest Circulation, City, County and State—Dates Refutation.

GENERAL TRAVELING AGENTS:
I. M. ACTON, H. H. PARKS.

Supreme Court Decisions.

The pamphlet of Decisions for term just closed are now ready for delivery. Send order at once. Price, $1 00 per pamphlet to CONSTITUTION subscribers; $2 00 to others. Volumes 46, 47, 44, 49, for sale. Address THE CONSTITUTION office, Atlanta Ga.
june2—dtf

DEMOCRATIC NOMINATIONS.

FOR PRESIDENT:

SAMUEL J. TILDEN,
OF NEW YORK.

FOR VICE-PRESIDENT:

THOMAS A. HENDRICKS,
OF INDIANA.

PRESIDENTIAL ELECTORS.

FOR THE STATE AT LARGE,
A. R. LAWTON,
JOHN W. WOFFORD.
ALTERNATES,
L. J. GARTRELL,
H. D. D. TWIGGS.

DISTRICT ELECTORS:

1st District—A. M. ROGERS, of Barke. Alternate, T. E. DAVENPORT, of Glynn.
2d District—R. E. KENNON, of Clay. Alternate, JAMES L. SEWARD, of Thomas.
3d District—J. M. DUPREE, of Macon. Alternate, W. H. HARRISON, of Stewart.
4th District—W. O. TUGGLE, of Troup. Alternate, E. M. BUTT, of Marion.
5th District—F. D. DISMUKE, of Spalding. Alternate, W. A. SHORTER, of Fulton.
6th District—FRANK CHAMBERS, of Wilkinson Alternate, W. V. MCKERREN, of Butts.
7th District—L. N. TRAMMELL, of Whitfield. Alternate, HAMILTON YANCEY, of Floyd.
8th District—D. M. DUBOSE, of Wilkes. Alternate, F. E. EVE, of Columbia.
9th District—J. N. DOBBEY, of Hall. Alternate, F. L. HARRISON, of White.

FOR CONGRESS:

MILTON A. CANDLER.

AWAITING THE VERDICT.

Great doubt still prevails over the etections in Ohio and Indiana. It seem impossible to get definite news from any point. The CONSTITUTION, in its desire to meet the popular demand for reliable information from the field of the great political combat, has telegraphed to the various centers of information, with but meagre returns. The excitement in Atlanta has been intense and beyond any manifestations recently excited by any of our local or state contests. Our people have looked upon the contests in Ohio and Indiana as furnishing in their results the solution of the presidential question. Having such great interests at stake in the success of democratic principles and a reform policy, it is not to be wondered that they are watching the returns with this deep anxiety.

As far as we can make out from the sporadic emanations from the conflict, we are inclined to believe that the democrats may count upon carrying Indiana by a small majority. It seems at best that the only hope of the republicans there, is in the election of Harrison as governor, accompanied by the defeat of the remainder of their ticket. This result has been anticipated and labored for by the republicans. They have, for weeks, boldly and openly advised their followers to trade the local tickets to the democrats for votes for Harrison. The party managers have seen in such a result their only chance to break the force of a straight out democratic victory throughout the state.

In Ohio the situation is so far defined as to leave us little hope of any substantial comfort. The oversanguine reports sent out yesterday, claiming a democratic victory, will have the tendency to magnify the real size of our defeat. The truth cannot be known until an official count is had, when, we are inclined to believe, the effect upon the democratic cause will be found too weak to form a factor in the national canvass. It was a rash hope to look for a repudiation of Hayes in his own state just one month short of the great contest in which he and the government of the country are involved. Still, that short month may yet witness "reform" in Ohio.

As to West Virginia there appears to be no question of the election of the democratic ticket. In the presence of the great contests in Ohio and Indiana, this little mountain giant has rather dwarfed. If, by some mischance, the republicans shall have again captured the child of the Old Dominion, we shall not known where hereafter to look for certainty in political status, outside of Georgia and Kentucky. Upon the chances, however, we throw up our hat for West Virginia. She can safely be taken on trust.

Before our paper goes to press we may have dispatches telling a more definite story of the results. We can now only join in the hope of our people that the cause of popular rights, reform and civil liberty is safe!

SEVERAL of the Tilden clubs of Texas have agreed to send LT. GOV. Hubbard to Ohio and Indiana to canvass during the coming weeks before the election. Gov. Hubbard is well known in those states for his eloquence and patriotism, and he will doubtless do good service wherever he speaks. The only trouble is that he cannot speak "everywhere" in those states, and what he positively did not say in one place today will be "exactly what he did say" in all the other places to-morrow. Such is radical mendacity, and it is a weapon that plays havoc among a bigoted and prejudiced people.

THE Columbia correspondent of the Augusta Constitutionalist, writes that Chief Justice Moses, a leading South Carolina republican, has declared for Hampton. These are the signs of the coming events. They are seen at home and abroad, and we are very much mistaken in the American character if it will permit the people of that glorious state to be thwarted in the popular cause of its redemption from rogues and rascals.

TWO THIRDS of the supreme court and five-eighths of the circuit bench of South Carolina—the judges all being radicals—denounce Chamberlain's proclamation as a lie and a defamation.

LANSING AGAIN.

A few days ago we were required by the audacity of the case to refer in strong terms to the defamations and slanders heaped upon our people by a clerical scoundrel named Lansing. This odious and odorous emanation from a moral hog pen has charge, when here, of a school on Whitehall street, misnamed a "university," and devoted to colored pupils.

Later developments concerning him go to show that he is one of the most miscellaneous rascals that tramps, and that friend nor foe are safe from his Ishmaelitish assaults.

The Christian Advocate, the organ of the Northern Methodist Episcopal church, and published in this city, has always been so rabid an enemy to the Southern people, and so consistent a partisan of the worst elements of the radical party as to seal to itself in this section the sobriquet of "holy ku-klux." Even this sheet finds itself compelled to repudiate Lansing in the most outright manner and to abuse him in terms not more harsh than those employed by us towards him.

The cause of the offense in this last case is a series of slanders promulgated by Lansing concerning the division of the Georgia conference. Lansing has called into question the honesty and christian characters of the delegates from this conference to the general conference. Hence the castigation that he gets from his whilom friends. Lansing is in a bad way. A scoundrel will be caught up with and Lansing is not an exception. He has his reward, too, awaiting him.

CREDIT THAT IS DUE.

It would be ungenerous, even ungrateful, in the midst of the acknowledgments of charity extended by the people of the country to Savannah and and Brunswick, did we omit to mention conspicuously the donations made to these relief funds by the colored people. In this season of deep distress they have come forward nobly and contributed of their scant resources to alleviate suffering. They have made no restrictions as to the use of their money, but have given it freely to succor whomsoever it might. This was no more than others did, and the relief extended to the stricken and dying blacks of Savannah amounts to many thousands of dollars over the total of contributions by colored people. But the manner of the giving decides the value of the gift.

Our colored people of Atlanta have responded to a measure not anticipated and greatly to their credit. When we remember their general means of livelihood and their almost constant lack of spare funds, the sacrifices they have made to swell their charity fund may be rightly appreciated. In addition, during the dull business season, their purses and burdens have been made to stand the drain of a week and more of a Methodist general conference, with a couple of hundred colored ministers to feed.

All things considered we cannot but call attention to this class of donations. The people of the south will give due credit to the donors and more thoroughly appreciate the spirit of the gifts than others can do.

THE report from Brunswick is cheering, and we trust the favorable news from Savannah may continue.

JUST about this time the wings of numberless democratic roosters are restless. They do not know whether to crow, or not!

WAIT for the wagon! Uncle Sam is a safe man to have hold of the reins. We think our ticket is good for a ride yet.

BROTHER THOMPSON, of Ohio, would make a good chairman for a rallying committee, but as a reporter of results he is not as yet an eminent success.

ONE thing at least is certain. The elections Tuesday does not decide the presidential contest by considerable. There is still a ray of hope beaming in the east.

IN the thirty-eighth senatorial district, W. A. Ragsdale, independent, was elected by 155 majority over N. N. Beall. In the fortieth district, John England, independent, beats W. R. McConnell 137.

THE returns from the Georgia elecome in slowly. The official vote in 112 counties gives Colquitt 99,362 and Norcross 31,419. The unofficial returns from seven counties increases the vote of Colquitt to 104,002 and Norcross to 32,173, making Colquitt's majority only 71,823 with eighteen counties to hear from.

THE statement that Louisville, Ky., has not contribnted a cent to the relief of the yellow fever sufferers of Savannah, credited by the Augusta Chronicle and Sentinel to an Atlanta paper, does great injustice to the generous-hearted Kentuckians, for they were among the first to respond to the appeal and their sympathy has been profound and hearty.

MR. A. A. CARSON, of Taylor county, was voted for at the last election for representative. He was nominated, but owing to dissatisfaction he refused to make the race. Rev. B. Stewart was nominated. Mr. Carson supported him warmly, and the few votes cast for him were cast in opposition to his known wishes. He was not an independent candidate, and, judging from his clean record, never will be.

FACT AND COMMENT.

"SICKNESS had impaired his health," said a Wisconsin editor, which led a rival to remark, "Yes; it often has that effect."

AN Indiana correspondent speaks of the drumming in a political procession as "the pulsatile rhyth of hammered shee,skin."

THE bust for the Greeley memorial monument is being cast at Wood's foundry, Philadelphia. It is expected that the unveiling will take place early in December.

THEY don't seem to understand American peculiarities very well on the other side. The London Times announces that "a widow lady named Butler has been nominated to congress from the Seventh district of Massachusetts.—New Orleans Bulletin.

GENERAL BANKS has been nominated for congress. The general's political record is as full of patches and as variegated as an old-fashioned bedquilt. He seems to meet the public demand, in the fifth congressional district of Massachusetts, for vivid contrasts and bewildering variety.

A SENTIMENTAL woman may trim her evening lamp and pore over the pages of Byron long after the witching hours when churchyards yawn, but that does not prevent her from eating enough buckwheat cakes at breakfast next morning to keep such a dreamy soul as Man fred in victuals for a week.

THE country is suffering from too much politics. It is, perhaps, time for it to pause in its mad career when a republican female refuses to use a democratic journal for curl paper.

WE may almost say that by the lips of Mr Adams the respectable classes of America have pronounced judgment on the character of the two parties, and have declared the democrats to be the champions of reform, and identified republicanism with the corruption and scandals, the jobbery and extravagance of the last fifteen years.—London Standard.

THE Darwinian theory gets a new confirmation from an occurrence at Morecambe, England, recently. A dead body floated ashore A jury was summoned and a gleeful undertaker undertook to get it buried. As a formality a doctor was called to get his post-mortem fee. After a long examination the medical man decided that the dead body was a monkey's. The jury went home.—Exchange.

THE GEORGIA GOLD FIELDS.

An Interesting Account of their Vast Mineral Wealth.

To the Nashville American.

Having just returned from an extended visit to the gold fields of north Georgia, perhaps a short account of my trip to that interesting portion of our southern country may interest some of your many readers.

Anyone wishing to see that part of the country should make Acworth (on the Western and Atlantic railroad) their stopping place, and they will find Col. and Mrs. Litchfield, of the Litchfield house, possessing the peculiar faculty of making guests feel at home.

The gold belt passes across the Western and Atlantic road, between the Allatoona range of mountains on the south and the Kennesaw mountains on the northeast, distant about from fifteen to twenty miles. The belt commences in Alabama, extending from southwest to northeast, through north Georgia, a fraction of east Tennessee, North Carolina and into Virginia.

Rich deposits of gold are found in Paulding, Cobb, Cherokee, and through Lumpkin and Acton counties in North Carolina. The richest developments I found in Cherokee county, in the vicinity of Acworth.

Whilst making a pretty thorough examination of what is known as the O'Neal vein, four miles north of Acworth, I was so fortunate as to meet there George Little, the efficient and able geologist of the state of Georgia, and we together made an examination of the O'Neal vein; and I take the liberty of inserting here a note which, at my request, he addressed me on this specific property, to-wit:

ACWORTH, GA., Sept. 23, 1876.—Mr. O. P. McRoberts: Dear sir—In answer to your question as to the gold property in Cherokee county, Ga., known as the O'Neal vein, I would say that it is in the best portion of the gold-bearing belt extending northeast and southwest through several counties.

A large yield has been obtained from several mines in the same gold belt, and the ore from this vein appears to be as good as from any of them.

The actual test of a ton of the ore will give you the best means of judging its richness.

The vein where it has been opened is about 3 feet wide and has been struck at several places and appears to be continuous.

I think this as desirable a property as any which I have been in the gold belt of this portion of the state.

With judicious work it ought to prove profitable. Respectfully yours.
GEORGE LITTLE,
State Geologist.

Near the O'Neal property a Mr. French, of Boston, has made a large investment in a gold property, called the Allatoona Mine, upon which he has commenced work under the superintendency of A. G. Adams, of Boston, one of the most intelligent and efficient miners, in my opinion, who has ever operated in North Georgia. His idea s a e of the most practicable and his work progressing rapidly, and his prospects all that could be desired, and success is almost certain, and will thereby impart new life to the waning interest in that section.

There are many other valuable properties in the vicinity of Acworth. Major Jas. Smith, f that place, has control of much gold property and is a perfect and reliable gentleman.

Mr. Adams has operated largely in gold in Colorado, Novia Scotia, and other places, thinks very highly of this country as being rich in gold.

The truth is that this is one of the cheapest sections for gold mining in the country—laborers cheap and abundant—easy of access for supplies of all kinds, but laboring under one disadvantage, which is, that it is too close to the centres of trade and civilization. If it location was 2 000 miles off and a few tribes of hostile Indians intervening to add a little romance to a trip, it would be eagerly sought and rapidly developed.

Specimens of ore may be seen at the drug store of Demoville & Co., corner Church and Cheery.

O. P. McROBERTS.

Origin of the Names of the Different States.

Translated from the Chicago Handels-Zitung for the American Manufacturer.

Maine received its name from its founder, Carl I, in honor of Queen Henrietta after the French province of Maine.

New Hampshire—originally Laconia—from Hampshire in England.

Vermont, from Green Mountains, or two French words—*vert* (green) and *mont* (mountain.)

Massachusetts, from the Indian language, meaning "the land with large hills."

Rhode Island, from its resemblance to the Island of Rhodes in the Levant.

Connecticut, from the Indian *Quon-eh ta cut*, "the long river."

New York, so called in honor of the duke of York, to whom it was presented by his brother Carl II.

New Jersey, named by its first founder, Sir George Carter, after the Island of Jersey, in the British channel, of which he had formerly been governor.

Pennsylvania, named, as is generally known, by Wm. Penn, from the word *Sylvania*, "rich in woods."

Delaware, was called after Thomas West, Lord De la Ware, then governor of Virginia.

Maryland, in honor of the spouse of Carl I, Queen Henrietta Maria.

Virginia, from the virgin Queen Elizabeth.

The two Carolinas in, honor of Carl I.

Georgia bears the name of George II.

Florida, the festival of flowers.

Alabama, from the Greek, meaning "The Land of Rest."

Louisiana, in honor of Ludwig XIV.

Mississippi, from the language of the Natchez Indians, meaning the "Father of Rivers."

Kansas, an Indian word, meaning "smoky waters."

Arkansas, with the French word "Ark"—meaning a "bow" or "bend" used as a prefix.

Tennessee, Indian for "river with wide bend."

Kentucky, corruption of the Indian *Kain tuk ae*—"source of the river."

Ohi , from the Shawnee tongue "Beautiful River.

Michigan, from the lake of that name, which is also of Indian origin.

Indiana, from Indian.

Illinois, composed of the Indian word "*Illini*," people, and the French termination "*ois*," together meaning "Source of the People."

Wisconsin, Indian for a wild pleasant canal.

Missouri, likewise Indian, signifying "dirty," describing the turbidity of the stream.

Iowa, an Indian word—"Night cap."

Minnesota, "Cloudy Waters."

Ten Cent Column.

Advertisements of "Wanted," "For Sale," "To Rent," "Lost and Found," &c., will be inserted in this column at Ten Cents a line, each insertion. All advertisements in this column must be paid for in advance; and none will be taken for less than thirty cents.

GOLD SPECTACLE LOST.—The end or ear part of one arm broken off. Please send to Constitution office, if found. oct12—dlt

WANTED—An experienced white nurse, of a cheerful disposition. Good references required. Apply at No. 20 Spring street. oct12 dlt

LOST—Three Iron and two (2) Brass Keys, on a small brass chain. The finder will please leave them at Morrison, Dalu & Co.'s. Liberal reward will be paid. oct12—dlt

FOR RENT—A desirable Store, corner Peach tree and Wheat street. Also, a first class Residence on Ivy street, opposite the Public School. Apply to J. M. Alexander & Co., 70 Whitehall street. oct12—dlt

WE are sole agents for the states of Georgia, Alabama, North and South Carolina for Rhine Gold Imported Champagne, which is so superior and which we are offering at New York prices. Give them a trial, they will please. L. M. Lowin & Co., 78 Whitehall street. oct8-sun,tues&thurs-1m

THREE nice rooms to rent. Water convenience in the house. No. 83 Broad street, and one nice office. Cheap. oct11 dlt

HOT BED and Green House Sash. Standard size. Jennings & Ashley. oct8-d1w

FOUND—Sight Draft on Merchants Exchange Bank of New York. Owner can have the same by proving property and paying for this advertisement. oct6—dlf

FOR RENT—A large 20 room house, centrally located. Suitable for a Boarding House. Terms easy. Address C. H., Constitution office. sept30—dlf

FOR RENT—A large new residence, No 119 corner of Pryor and Mitchell streets. Water works attached with modern improvements. Possession given the first of November. Apply to John A. Spear, No. 8 Decatur street. sep28 dlf

FOR RENT—A new store and basement on Broad street, opposite Constitution—twenty-three feet by one hundred. Also, several rooms in second story, suitable for offices and sleeping, with water and closets on each floor. Apply to A. Murphy, at Lumber Yard. sep25—dlf

A GENTLEMAN owns a four acre block in West End, near street cars, on Lee street, wants to build on half of the lot, and sell the other half for funds to build with. Prefers to sell to some one who will improve. Lot beautifully located, nice grove and lies well. Address C. this office. sept—dlf

Amusements.

CONCERT, TABLEAUX & ENTERTAINMENT.

CONCORDIA HALL,

Friday Night, Oct 13, 1876

To be given by the Girls' Society of Trinity Church, for the benefit of Fever Sufferers.

PROGRAMME

1. Music.....Band
2. Atlanta Quartette Club.
3. Recitation.....Miss Atkinson
4. The Book Agent.....Dr. S Holland and Sol Hammond
5. Solo.....Mrs Herman Werner
6. Tableau.....Novice
7. Recitation.....Miss Fannie Rich
8. Music.....Mrs Madden
9. Tableau....Lalla Rookh. Dream of Nourmahad
10. Recitation.....Miss Wiggins
11. Charade.....Medley
12. Flute Solo.....Prof. J Schane
13. Tableau.....Jealous Lover

After the concert supper and oysters will be served by the girls. oct12—dlf

New Advertisements.

L. SAVARESE & BRO.
DEALERS IN
FRESH FISH
of all kinds,
Oysters, Shrimps, Crabs,
etc., also, FLORIDA ORANGES.
Prompt attention given to all orders from all parts of the country. Address No. 8, corner of Jefferson street and Bay lane, SAVANNAH, GA. oct12—dlm

P. S.

A GOOD BUSINESS HOUSE FOR SALE, at A Snapping Shoal, Georgia, ten miles from the Georgia railroad. It is a central point for business. The large Mill custom, frequent mails and visiting trade make it a splendid business point. Terms low for cash. Address
J. L. G WOODS,
oct12—dlw Snapping Shoal, Georgia.

Hampton Hotel
$2 PER DAY.
By R. T. HARPER

AT the Stone Building, where he would be pleased to see his friends and the public generally. He pledges himself to give entire satisfaction oct12—d1w

Centennial Reduction in Advertising.

Three thousand, two hundred and fifty dollars worth of newspaper advertising, at publishers' schedule rates, given for $700, and a three months' note accepted in payment, from advertisers of responsibility. A printed list, giving Name, Character, Actually Daily and Weekly Circulation, and Schedule Rates of Advertising, sent free to any address. Apply to Geo. P. Rowell & Co.'s Newspaper Advertising Agents, 41 Park Row, New York. oct11—dtf

DR. BUTTS.
DISPENSARY No. 12 N. Eighth st. ST. LOUIS, MO.

Thirty years experience in the treatment of Sexual and Chronic Diseases of both sexes.

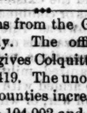

THE LADY'S MEDICAL PREATER on all diseases of a Private Nature to both sexes, the abuses and disorders of the sexual system, and the means of cure, 150 pages with engravings, sent under seal for 25 cts.

MEDICAL ADVICE on Sexual and Chronic Diseases, Seminal Weakness, Catarrh, Cancer, Rupture, the Opium Habit, &c., sent under seal for 3 five 10 cts. All these books contain 160 pages of everything worth knowing, and will be secured sealed on receipt of 50 cts. Address Dr. BUTTS' Dispensary No. 12 N. 8th st., St. Louis, Mo.

MARRIAGE GUIDE. An illustrated work 250 pages, a private counselor for the married and unmarried, or the mysteries of the sexes. Its advice, its 125 invaluable prescriptions, its latest discoveries in the treatment of sexual diseases, how to be truly happy in the married relation. Male and female, young and middle aged should read and preserve it; it contains information which no one can afford to be without; on how to acquire wholesome and complexion, and how to fade cheeks the freshness of youth; the best and only true Marriage Guide in the world. Price 50 cts by Mail. The author may be consulted personally on any of the diseases mentioned in his work. Dr. A. G. OLLIS, 187 Washington st., Chicago, Ill.

Assigee's Sale.

Georgia, Fayette county—Assignee's Sale in Bankruptcy for November, 1876.

BY virtue of an order from the Hon. John Erskine, Judge United States Court for the Northern District of Georgia, directed to me as assignee in Bankruptcy of the estate of Wiley J. Gay, bankrupt, I will sell free from incumbrance to the highest bidder, before the Court House door in Fayetteville, Fayette county, Georgia, within the legal hours of sale on the first Tuesday in November next, the following described land, to-wit:

Parts of lots of land numbers two hundred and seventeen (217) and two hundred and eighteen (218), situated in the fourth district of Fayette county, and containing two hundred and twenty (2 0) acres, more or less, and known as the Howland Stubbs place, and bounded on the north by the lands of Hadley Segraves, on the east by the lands of Washington Ballard, on the south by the lands of William Wells, and on the west by the lands of Mary Stephens.

Said land sold as the property of Wiley J. Gay, Bankrupt, to discharge purchase money lien on said land, held by Joel D. Lee. Property sold for cash. Titles perfect. This property is well improved, good dwelling house, outhouse and gin house. Situated in a good neighborhood. September the 30th, 1876.

JESSE L. BLALOCK, Assignee
In Bankruptcy of the estate of Wiley J. Gay, Bankrupt.
oct6 d1w5w

Georgia Railroad Schedul

TAKE EFFECT SUNDAY, APRIL 30, 1876.

Day Passenger Train.

Leaves Augusta	8 05 a m
Leaves Atlanta	5 00 a m
Arrives Atlanta	4 00 p m
Arrives Augusta	4 00 p m

Night Passenger Train.

Leaves Augusta	6 20 p m
Leaves Atlanta	10 30 p m
Arrives Atlanta	5 50 a m
Arrives Augusta	7 15 a m

Covington Accommodation Train.

Leaves Atlanta	5 0 p m
Leaves Covington	b 25 a m
Arrives Atlanta	7 50 a m
Leaves Lake Side	9 00 a m

"Old" John Robinson's Show.

ATLANTA TWO DAYS ONLY

Wednesday and Thusrday,

October 18th and 19th

ARE THE DAYS WHICH MARK THE ADVENT OF

Absolutely the Largest Show on Earth

"OLD" JOHN ROBINSON'S

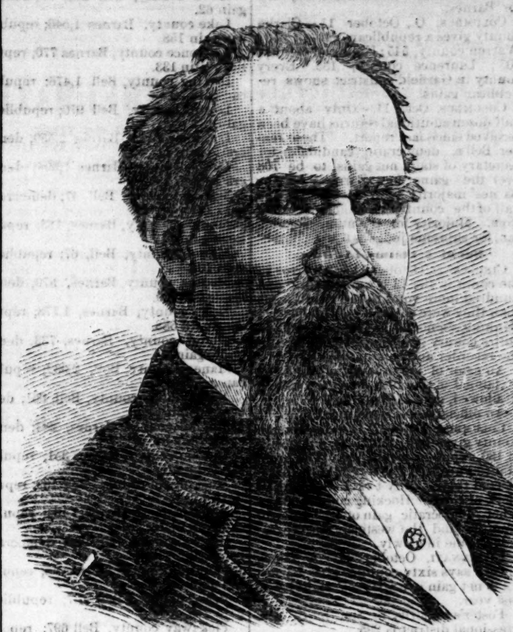

GREAT WORLD'S EXPOSTION

THE GREATEST AMUSEMENT

Enterprise of the Centennial Year

This Mammoth Show comprises among its most Prominent Features, a Grand and Unrivalled Menagerie, Museum and Aquarium. There is also a Grand and

STRICTLY MORAL CIRCUS

Among the illustrious and World-Famed Artists in this Department are: Mr. ROBERT STICKNEY, the most daring, finished and graceful Equestrian now living, and the Champion Somersaulter of the World. Miss EMMA LAKE, the most charming and dashing young Horsewoman in the profession; her challenge Manage Act has never been equalled. JOHN LOWLOW, conceded by the Public, the Press and the Profession to be the greatest Clown living. FRANK ROBBINS, the Peerless Rider, whose reputation is world-wide. EL NINO EDDIE, the unrivalled and remarkable light Rope performer. HERBERT BROTHERS, the Acrobatic Wonders. L. ZELLE and FRANK LIN, the thrilling Trapeze Performers; Miss JENNIE TOURNOR, the Aerial Queen; Miss ROSALINE STICKNEY: Miss CHRISTINE and six other Lady Riders; JOHN WILSON, the Four-Horse Bareback Rider; GEO SLOWMAN, the great English Globe Performer; NONPAREIL LEWIS, the wonderful Negro Boy Bareback Rider, and twenty others, equally well and favorably known Artists.

A Team of Ponderous Elephants

driven in harness, drawing a Golden Chariot. A team or Egyptian Dromedaries, forty Ponies drawing the Fairy Chariot, forming a Picture of Bewilderment and Beauty.

TWO PERFORMANCES DAILY

DOORS OPEN AT 1 AND 6:30. PERFORMANCES AN HOUR LATER.

Admission to the Big Show Reduced to FIFTY CENTS

A few Reserved Cushioned Opera Chairs can be secured at the small additional charge of twenty-five cents.
Tickets will be on sale at Phillips & Crew's Book and Music Store.
Return Tickets for ONE FARE will be on sale at all Stations, to Atlanta and Return.
All street cars will carry passengers to the Circus Grounds.

Centennial Route

THE PEOPLE'S FAVORITE

VILLE & CINCINNATI

SHORT LINE

RAILROAD.

The Quickest, Best & Only Route

With which Passengers from the South make direct connection at Louisville with

Pullman Palace Sleeping Cars

To Pittsburg, Harrisburg, Philadelphia.

New York

And other Eastern Cities

Without Chang

This is the only line running through Pullman Southern Sleeping Cars from New Orleans, Mobile, Jackson, Miss., Montgomery, Grenada, Decatur, Jackson, Tenn., and Nashville to Cincinnati without change, connecting at that point with all lines reaching Pullman and Wagnon Palace Sleepers to Toledo, Detroit, Grand Rapids, Baltimore Washington, Sandusky, Cleveland, Buffalo, Albany, Albany, Salamanca, and New York without change.

This is the only line running its entire trains between Louisville and Cincinnati, and the only line by which passengers from the South en route to Eastern and Northern Cities (not in through Sleeping Cars) can avoid the tedious haul through the city of Louisville, by changing cars at Short Line Junction with L. & Ct. R. R., three miles south of the city, where an elegant Dining Hall is located, under the management of the Railroad Companies.

Through Sleepers from Atlanta, Chattanooga, Little Rock, Memphis and Vicksburg, make direct connection at Short Line Junction with through Sleepers to New York, Philadelphia, and other cities via this line.

During the Centennial

Exhibition at Philadelphia Tickets via this Line will be sold at all ticket offices in the South and Southwest at greatly reduced rates.

ASK FOR TICKETS VIA

LOUISVILLE & THE SHORT LINE

No Other Line Can Equal It.

C. R. KELLY, Gen'l Ticket Agent.
JOHN KILKENY, Gen'l Pass. Agent.
JOHN MAC LEOD, Gen'l Sup't.
aug8—dtf Louisville, Ky.

LEA & PERRINS'

CELEBRATED

PRONOUNCED BY CONNOISSEURS TO BE THE **ONLY GOOD SAUCE,** And applicable to EVERY VARIETY OF DISH.

EXTRACT of a LETTER from MEDICAL GENTLEMAN at Madras to his brother at WORCESTER, May 1851.

"Tell LEA & PERRINS that their sauce is highly esteemed in India, and in my opinion the most palatable as well as the most wholesome Sauce that is made."

Worcestershire Sauce

LEA & PERRINS'

SIGNATURE is on EVERY BOTTLE.

Lea Perrins

JOHN DUNCAN'S SONS.
july14—d1awly,sunsu NEW YORK.

Desirable Property for Sale in Fairfield, Georgia.

THE subscriber, desirous of removing to the lower part of Georgia, offers at private sale that valuable family residence immediately on the Western and Atlantic Railroad, and better known as the Gignilliatt place, consisting of a most elegant dwelling, with 12 large and well ventilated rooms, together with several other nice cottage buildings attached. Four acres of ground with a beautiful grove, vegetable and flower garden, clover field, fruit trees, vines, &c. Terms—One third cash, and the balance in easy payments. Apply to Mrs. C. T. Gignilliatt, at her residence, a Marietta Ga. june20—d1awtfm

Western & Atlantic Railroad Co.

In effect April 30, 1876.

No. 1—Daily.

Leave Atlanta	4:10 p m
Leave Cartersville	6:34 p m
Leave Kingston	6 58 p m
Arrive at Dalton	8:32 p m
Arrive at Chattanooga	10:16 p m

No. 3—Daily.

Leave Atlanta	5:40 a m
Leave Cartersville	7:58 a m
Leave Kingston	8:27 a m
Arrive at Dalton	10:08 a m
Arrive Chattanooga	11:55 a m

No. 2—Daily.

Leave Chattanooga	4:00 p m
Leave Dalton	5:41 p m
Arrive Kingston	7:21 p m
Arrive Cartersville	7:51 p m
Arrive Atlanta	10:10 p m

No. 4—Daily.

Leave Chattanooga	5:10 a m
Leave Dalton	7:09 a m
Arrive Kingston	8:57 a m
Arrive Cartersville	9:32 a m
Arrive Atlanta	11:59 a m

No. 11—Daily, Sundays excepted.

Leave Atlanta	4 p m
Leave Cartersville	10:21 a m
Leave Kingston	10:58 a m
Le ve Dalton	1:05 p m

No. 13—Daily except Sunday.

Arrive Chattanooga	10:20 pm
Leave Dalton	12 59 am
Leave Kingston	2 18 am
Leave Cartersville	3 11 am
Arrive Atlanta	6 45 m

Assignee's Sale.

IN pursuance of an order of the Register in Bankruptcy will be sold before the Court House door, in the town of Conyers and county of Rockdale, on the first Tuesday in November next, the following property belonging to the estate of J M Summers, bankrupt, to-wit:

Fifty-eight and seven-eighth (58⅞) acres of land, lying on Little Haynes Creek in said county, on which is situated a good Merchant Mill with two sets of runners, a good gin-house and dwelling. The mill has a very large local custom and is considered a first-class flouring mill and the water power is a never failing power.

Fifty-five and five-eighth (55⅝) acres of land adjoining the above, on which is a good dwelling house and all necessary out buildings, about twenty acres of good bottom land, and about twenty acres of wood land.

Two hundred acres of land, more or less, in said county, being parts of lots Nos. 256 and 257, and being the farm on which Lee Henry now lives.

One store house on Center street in the town of Conyers, 50x25 feet.

One dwelling house and lot in the town of Conyers, containing four acres, more or less, on Almand street; and one acre of land adjoining the dwelling house lot, fronting on said Almand street.

A plat of the mill property can be seen at the office of Col J C Barton at the Court House in Conyers.

Also, at the same time and place, the following property belonging to the estate of T J Nelms, bankrupt, to-wit:

Eighty (80) acres of land, lying on the Georgia Railroad, and being in a half a mile of the corporate limits of the town of Conyers.

Seventy-five (75) acres, more or less, known as a part of the Jerry Daniel land, lying about one mile from the corporate limits, and on the Georgia railroad.

One hundred and two (102) acres of land, No. 183, in the 10th district of Rockdale county.

Lot of land, No. 272, in the 13th district of Dooly county, Georgia.

Lot of land, No. 15, in the 27th district of Decatur county, Georgia.

And one acre lot in the town of Conyers, fronting on North Railroad street.

Terms made known on day of sale.

E. B. ROSSER,
J. C. BARTON,
oct1w Assignees of said Bankrupts.

Atlanta and West Point Railroad

TIME TABLES.

To take effect Sunday, October 1st, 1876, 10.56 a m

No. 1 Noon Mail and Pass'ger Train—Out

STATIONS.	ARRIVE	LEAVE
Atlanta		1:35 p m
West Point	5:51	

No. 2 Evening Mail and Pass. Train—In

West Point	10:26 a m
Atlanta	2:51

No. 3 Mixed Freight and Pass. Train—Out

Atlanta	4:15 p m
West Point	11:35

No. 4 Mixed Freight and Pass. Train—In

West Point	2:10 a m
Atlanta	8:50

No. 5 Day Freight Train—Outward.

Atlanta	7:00 a m
West Point	2:50

No. 6. Day Freight Train—Inward.

West Point	8:00 a m
Atlanta	3:50

L. P. GRANT, Superintendent.

The O. K. Store.

WHAT HAAS BROS. ARE DOING.

HAAS BROS. ARE SELLING

THE BEST
$10 SUIT
IN THE MARKET.

THE NOBBIEST
$12 SUIT

THE CHOICEST
$14 SUIT

THE LATEST STYLES
AT ALL PRICES.

ELEGANT
OVERCOATS
AT
$10, $12, $15, $18, $20, $25.

YOUTHS' BOYS' **SUITS.**

We invite every one to call and examine the best selection of STYLISH FALL CLOTHING ever brought to Atlanta, at PRICES POSITIVELY BENEATH COMPETITION.

32 WHITEHALL STREET.

N. B.—Don't mistake the place. Look for the gilt "O. K." in the doorway.

Grocers and Commission Merchants.

W. M. & R. J. LOWRY, SPECIAL PARTNERS. Established 1860. J. W. GOLDSMITH, GEN'L PARTNER.

J. W. GOLDSMITH

Successor to (W. M. & R. J. LOWRY) who remain Special Partners.

Grocers & Commission Merchants

AGENTS FOR THE SALE OF

STANDARD BRANDS OF DOMESTIC GOODS

Hazard Powder and Fairbanks' Scales,
55 East Alabama Street, - - - - ATLANTA, GA

Solicit Consignments of Cotton Produce, Etc.

Make liberal advancements on same and prompt returns of Sales. We have a Fire Proof Warehouse for the Storage of Cotton. oct4 d4w

Dry Goods, etc

GRAND DISPLAY
—OF—
NEW FALL GOODS!

SPECIAL ATTENTION IS DRAWN TO OUR CHOICE STOCK OF

DRESS GOODS,

which in style and quality surpass anything brought to this city. Call and examine our new lines of BLACK Goods, consisting of ALPACAS, BOMBAZINES, CASHMERES, etc. Prices very reasonable. NEW SHAWLS, latest style Plaids; new styles PERCALES; WATERPROOFS, Plaid and Plain, VERY CHEAP, and many other articles too numerous to mention.

NEW CARPETS, NEW CARPETS.

A CALL WILL AMPLY REPAY.

FURCHGOTT, BENEDICT & CO.,
38 Whitehall Street.

BRANCHES:
FURCHGOTT, BENEDICT & CO., Charleston, S. C.
FURCHGOTT, BENEDICT & CO., 335 Broadway New York, N. Y.
FURCHGOTT, BENEDICT & CO., Jacksonville, Fla.

Saddles, Harness, &c.

J. T. GATHRIGHT. D. M. SPENCE. J. H. STUART.

J. T. GATHRIGHT & CO.

WHOLESALE MANUFACTURERS OF

Saddles, Harness,
Collars, Bridles, &c.,
248 MAIN STREET,
LOUISVILLE, KENTUCKY.
All Work Warranted.

Send for Illustrated Price List and Catalogue.
sep5—d4mo

Ice.

ICE! ICE!

Cunningham's Warehouse.

aug30—dtf

Centennial Excursion.

1776. 1876

Centennial Transportation Arrangements

—OF THE—

GREAT ATLANTIC COAST LINE

—FOR—

THE ACCOMMODATION OF VISITORS FROM ALL POINTS SOUTH

The Railways and Steamships Companies between Augusta, Georgia, and Philadelphia, comprising the ATLANTIC COAST LINE, will during the progress of the

Centennial Exhibition of United States,

present for the patronage of the citizens of the South, routes of transportation and forms of tickets upon which to reach Philadelphia, that will immeasurably excel all other lines in point of

Direct Daily Movement,
Comfortable Accommodation,
Variability of Transit,
Economy of Expenditure.

To enable this to be done, the combined resources of the RAILWAY LINES SOUTH OF NORFOLK together with those of the BALTIMORE STEAM PACKET COMPANY and the OLD DOMINION STEAMSHIP COMPANY will be employed and the individual tourist, the social party of ten, twenty or more, or the civic or militia organ

Just Arrived and in Store

Harilland's & Co.'s, of Limoges, France, plain, decorated chamber, dinner, and tea sets, in China.

T. L. Boote's, of Burslem, Staffordshire, England, (best known maker of England) white granite earthenware.

Clementson Bro.'s, of Hanley, C. C. ware.

John Edward's, of Tenson Staff, heavy hotel, also light Havre porcelian ware.

Mason's porcelain-lined and the well known gem jars, jelly tumblers, stone jars, butter tubs, porcelain-lined yellow ware.

Merchants and housekeepers, such as want good wares are invited to come and examine. Goods sold only for cash, thereby no per centage is laid on for losses, at HENRY SELTZER'S,
Corner Broad and Walton streets.
aug6 dim-sunthur-o-o-n

BURY THY SORROW.

Bury thy sorrow;
The world hath its share;
Bury it deeply,
Hide it with care.

Think of it calmly
When curtained at night;
Tell it to Jesus
And all will be right.

Tell it to Jesus,
He knoweth thy grief;
Tell it to Jesus
He'll send thee relief.

Gather the sun light
Aglow on thy wa;
Gather the moonbeams,
Each soft, silver ray,

Hearts grow aweary,
With heavier woe,
Droop'mid the darkness;
Go comfort them, go.

Bury thy sorrow;
Let others be blest;
Give them the sunshine;
Tell Jesus the rest.

The Grand Record

Nearly thirty years have exp'red since Hostetter's Stomach Bitters was first brought to the notice of the American public. To day it is the most popular remedy on this continent for dyspepsia, liver complaint, constipation, debility, nervousness, urinary and uterine complaints, gout, rheumatism, intermittent and remittent fevers, and is widely used in South and Central America, Mexico, the West Indies and Australia, as a protective and remedy for malarious disorders, and for many other maladies to the relief of which it is adapted. The record of is written in the testimonials of thousands whom it has cured, to many of which the widest publicity has been given; it has won the emphatic sanction o leading members of the medical profession, and it has repeatedly been made the subject of encomiums by the home and foreign press. comment on the above facts is unnecessary. We leave the public to draw its own conclusions.

oct8 –d&w1w

Vital weakness or depression: a weak exhausted feeling, no energy or courage; the result of **mental overwork, indiscretion or excesses,** or some drain upon the system, is always cured by **HUMPHREYS HOMEOPATHIC SPECIFIC No. 28.** It tones up and invigorates the system, dispels the gloom and despondency, imparts strength and energy—stops the drain and rejuvenates the entire man Been used twenty years with perfect success by thousands. Sold by dealers. Price, $1 00 per single vial, or $5 00 per package of five vials and $2 00 vial of powder. Sent by mail on receipt of price. Address **HUMPHREYS' HOMEOPATHIC MEDICINE MANUFACTURING CO**
562 BROADWAY, NEW YORK.

$25 Reward.

LOST—On Broad street yesterday (Tuesday) between the Bridge and Mitchell street, a black guano book, with One Hundred and Twenty-four Dollars and 25 cents, and a note for $250 and land deeds. The finder will receive a reward of $25 by returning it to Mr. SMYTHE, at Smythe & McCain's, on Mitchell street. oct11—d2t

For Sale,

I now offer to sell one of the most desirable places in the whole South, on which is a good dwelling and other convenient improvements, located in the town of Hogansville, on the line of the Atlanta and West Point Railroad. I have also a STEAM GRIST MILL and COTTON GIN on said lot, all of which is in good running order and patronized by a large custom. This is one of the best locations for a Mill in the whole country. I will either sell or exchange for a good plantation in a healthy locality. Any one who desires to move to town and educate their children, and invest in good paying property, now is the accepted time. oed1tather particulars address
J. N. HUTCHINSON,
sep,d—Tw&w1m Hogansville, Ga.

Administrator's Sale.

BY virtue of an order from the Court of Ordinary of Fulton county, Georgia, will be sold on the first Tuesday in November next, during the legal hours of sale, before the Court House door in the city of Atlanta, Fulton county, the following described property, to wit:

All that tract or parcel of land situated, lying and being in the city of Atlanta, Georgia, known and distinguished in the plan of said city, as part of land lot 78, in the 14th district of Fulton county; and known as the west lot of city lot No. 6 in block 169; and west of the old Monroe railroad right-of-way; bounded east by McAllister, north by an alley (now Magazine street), west by McDaniel, and south by Mechanics street. Said house and lot being No 97 Magazine street, and having a frontage of 50 feet and a depth of 185 feet, more or less.

Also, at the same time and place, all that tract of land in the 14th district of Fulton county; and is part of land lot number 111; and being in the northwest corner of said lot; and being further described in printed hand-bill of Bell & Hammock as lots Nos. 136, 137 and 140, in block J, as surveyed by Thigpen; each lot fronting on the west side of Oliver street 76½ feet, and running back 133 feet.

Sold as the property of Peter H. Oelrich, late of Fulton county, deceased.

Terms—One-half cash; balance in 6 and 12 months. September 26th, 1876.
E. A. ANGIER,
sep27—d1aw Administrator.

THE MISSES SKINNER

Will open in Atlanta, September 14, a

Boarding and Day School

OF HIGH ORDER.

Application can be made to the Principals, 104 S. Peters street.
Reference—Rev. Mr. Foute. [aug3—d3mwlt

Atlanta & Richmond

AIR-LINE RAILWAY.

CHANGE OF SCHEDULE

COMMENCING

Sunday, October 8th, 1876

Only One Change between Atlanta and New York.

LEAVE ATLANTA

6:55 P. m. Daily—Through Express Passenger.
7:30 P. m. Daily (except Sunday)—Freight and Accommodation.

ARRIVE ATLANTA:

10:15 A. m. Daily—Through Express Passenger
7:10 P. m. Daily (except Sunday)—Freight and Accommodation.

Express Passenger Trains going East make close connections at Danville for Lynchburg, Washington, and all Eastern Cities, and at Richmond for Washington and all Eastern cities, arriving at all points East, by either line.

Ten Hours in Advance

of trains leaving Atlanta, in the evening by any other line.

Express Passenger Trains West make connections at Richmond and Danville with trains leaving New York at 6:05 p. m., arriving in Atlanta

Nine Hours in Advance

of any other line.

Entire Trains, including SLEEPERS and PARLOR CARS, will run through to Richmond without change. Day Coach and Sleeping Car between Richmond and New York without change. Passengers holding through ticket be entitled to privilege of Parlor cars without extra charge.
JOHN B. PECK,
oct10—dtf Superintendent.

Brick for Sale.

200,000 BRICK always on hand at Reduced Prices. I am also prepared to BUILD ROCK or BRICK HOUSES at short notice and prices to suit the times. Call on
PAT LYNCH
Builder and Contractor,
Or leave orders at J. J. & P. W. Lynch, No. 4 Decatur street.

Special Notices.

Thrash's Consumption Cure and Lung Restorer.

CENTRAL RAILROAD & BANK'S CO., OF GEORGIA
ATLANTA, GA., June 4th, 1876.

Messrs. J. T. Thrash & Co., Griffin, Ga.:

GENTS—Please send me (as before) one largest size bottle of your "*Consumption Cure and Lung Restorer*"—true to name. It is the only remedy now extant for consumption and diseased throat and lungs. Other remedies, so numerously recommended, are but temporary palliatives, that do any good but for a short time, whilst your *Consumption Cure and Lung Restorer* gives relief at once and will permanently cure. My experience with remedies for the relief of the throat and lungs probably exceeds that of but very few persons, physicians or otherwise. I have been very near the point of dissolution of soul from its afflicted tenement; and have used every remedy ever heard of; the effect appeared only to procrastinate the sufferings of my mortal existence. Seeing Dr. Lovic Pierce's certificate of your medicine, and being well acquainted with the reverend doctor for nearly forty years, and consequently knew well his afflictions, concluded that your remedy might do me good, at least I had never used and as I had used every other remedy known or heard of, concluded at once to give it a trial. I sent to you for a bottle, you are aware, and after using it, I purchased more from Messrs. Hunt, Rankin & Lamar, this city. Before the first was exhausted I was fully convinced of its good effects; and after or bout the time of the use of the last two, I could speak easily, and could sing; a thing I could not have done for three years or longer; and have been able to lie down comfortably and sleep soundly, a comfort that I had not enjoyed for a long time. I have been using the remedy about twenty days, and unhesitatingly certify that it is a *cure for consumption* and all affections of the throat. My lungs commenced exhibiting signs of disease in March, 1858, the result of *measles*, a cough ensued and continued to grow worse. April, 1874, I was so feeble that I could not attend to business of any sort, and was forced to give up and come to Atlanta that I might be near my good old mother to breathe out my last on earth; the *never-tiring* attention of *that mother* and your *Consumption Cure and Lung Restorer* has saved me and I now feel as if my life might be spared me several years longer. Indian remedies, German remedies, and French remedies to be contrary. Respectfully,
JOHN H. MEAD.

For sale by Hunt, Rankin & Lamar, Pinson & Holt, and Theo. Schumann.
june23—deod&wtf

THE MILD POWER
CURES
HUMPHREYS'
HOMEOPATHIC SPECIFICS

Been in general use for twenty years Everywhere proved the most SAFE SIMPLE, ECONOMICAL and EFFICIENT medicines known. They are just what the people want, saving time and money verting sickness and suffering. Each little specific the well tried prescription of an eminent physician.

Nos.	Cures.	Cents.
1.	Fevers, Congestion, Inflammations,	50
2.	Worms, Worm Fever, Worm Colic,	50
3.	Crying-Colic, or Teething of Infants,	50
4.	Diarrhœa, of Children or Adults,	50
5.	Dysentery, Griping, Bilious Colic,	50
6.	Cholera-Morbus, Vomiting,	50
7.	Coughs, Colds, Bronchitis,	50
8.	Neuralgia, Toothache, Face-ache,	50
9.	Headaches, Sick Headache Vertigo,	50
10.	Dyspepsia, Bilious Stomach,	50
11.	Suppressed, or Painful Periods,	50
12.	Whites, too Profuse Periods,	50
13.	Croup, Cough, Difficult Breathing,	50
14.	Salt Rheum, Erysipelas, Eruptions,	50
15.	Rheumatism, Rheumatic Pains,	50
16.	Fever and Ague, Chill Fever, Agues,	50
17.	Piles, blind or bleeding,	50
18.	Ophthalmy, and Sore or Weak Eyes,	50
19.	Catarrh, Acute or Chronic Influenza,	50
20.	Whooping-Cough, Violent Coughs,	50
21.	Asthma, Oppressed Breathing,	50
22.	Ear Discharges, Impaired Hearing,	50
23.	Scrofula, Enlarged Glands, Swellings,	50
24.	General Debility, Physical Weakness,	50
25.	Dropsy and Scanty Secretions,	50
26.	Sea-Sickness, Sickness from Riding,	50
27.	Kidney-Disease, Gravel,	50
28.	Nervous Debility, Seminal Weakness, or Involuntary Discharges,	1 00
29.	Sore Mouth, Canker,	50
30.	Urinary Weakness, Wetting the Bed,	50
31.	Painful Periods, with Spasms,	1 00
32.	Sufferings at Change of Life,	1 00
33.	Epilepsy, Spasms, St. Vitus' Dance,	1 00
34.	Diphtheria, Ulcerated Sore Throat,	50
35.	Chronic Congestions and Eruptions	50

FAMILY CASES.

Case (Morocco) with above 35 large vials and Manual of Directions, $10 00
Case (Morocco) of 20 large vials and Book, 6 00

☞ These remedies are sent by the case or single vial to any part of the country, free of charge, on receipt of price. Address

Humphreys' Specific Homeopathic Medicine Co.,
Office and Depot, No. 562 BROADWAY, NEW YORK.
For Sale by all Druggists.

COLLIER & VENABLE,
THEO. SCHUMANN,
Agents for Atlanta.
aug23—dsod&wly-n-t-r-m

Carriages! Buggies!

PERSONS who desire superior CARRIAGES that will give satisfaction, will find it to there interest to call at

No. 12 Forsyth Street,

and examine my stock, which consists of double seated SUN DOWN T P and NO TOP BUGGY, one horse EXTENSION TOP VICTORIA, &c., which will be sold at

Prices to suit the Times.

Call soon and and get a bargain. Carriages renovated in the best style and at reduced prices

Factory and Saleroom,
No. 12 Forsyth street, opposite the Capitol.
sep26—d1m A. T. FINNEY.

A. SATZKY.

Merchant Tailor,

No. 10 Alabama street opposite Pease's Restaurant,

would respectfully call your attention to his

FALL OPENING

which will comprise all the latest styles of French and English novelties. sep20—dtf

THOMPSON'S RESTAURANT.

Important to the Public.

ON and after Monday, the 20th of March, 1876, I shall adopt the following Bill of Fare at Restaurant for the aft of the public. I will furnish BREAKFAST from 6 to 9 o'clock a. m. from

25 to 50 cts each.

Dinner from 12 m. to 3 p. m., at from 25 to 50 cents.
Supper from 6 to 9 p. m., from 25 to 50 cents.

Also, I will hereafter furnish all special orders at reduced prices.
mar19—dtf R. G. THOMPSON

Livery Stables.

Cumming Hack Line

In connection with the

U. S. Mail.

I will run a regular 2-horse Hack from Cumming to Duluth, leaving Cumming Mondays, Wednesdays and Fridays, 10½ a. m., arriving at Duluth, 3 p. m. Leaves Duluth Tuesdays, Thursdays and Saturdays, 10½ a. m., arriving at Cumming, 3 p. m. I will also, on every Friday, carry passenger and light freight from Cumming to Aurrari, connecting with the

Gainesville and Dahlonega Hack

Good conveyance can be furnished to any neighboring towns from Cumming. Careful Drivers.
aug1—dtf ROBT. A. CAMP, Proprietor.

New Livery Stable

Opened out at

Mt. Airy, Ga.

In connection with the the Stable at Clarksville, for the traveling public, by

CHURCH & JONES.

PARTIES visiting Clarksville, Narchoochee Valley, Tallulah Falls, etc., will always find good Hacks at Mt. Airy or Clarksville.

Hacks always Ready

at the arrival of each train, North and East.
aug1—dtf CHURCH & JONES.

New Advertisements.

A FARM & HOME OF YOUR OWN

New is the Time to Secure It

The best and cheapest lands in market are in EASTERN NEBRASKA, on the line of the UNION PACIFIC RAILROAD. The most favorable terms, very low rates of fare and freight to all settlers. The best markets. Free passes to land buyers. Maps, descriptive pamphlets, new edition of "THE PIONEER" sent free everywhere. Address O. F. DAVIS, Land Commissioner, U. P. R. R., Omaha, Neb.

$55 to $77 a Week to Agents. Samples FREE. P. O. VICKERY, Augusta, Maine.

ANDERSONVILLE

AGENTS WANTED

A complete History of Andersonville Prison, by Dr. R. R. STEVENSON, Surgeon in charge, with an Appendix containing the names of 13,700 Union soldiers who died there, with date and cause of death. Sent on receipt of price, $3.00. **A Splendid Campaign Book.**
TURNBULL BROTHERS, Baltimore, Md.

DR. S RONG'S SANATIVE PILLS

Proved by successful use throughout the country for over

A QUARTER OF A CENTURY

the best Purgative and Anti-Bilious Medicine known. Cure Constipation, Biliousness, Liver Complaint, Malarial Fevers, Rheumatism, and all kindred disorders.

DR. STRONG'S

Pectoral Stomach Pills

Cures Coughs, Colds, Fever, Female Complaints, Sick Headache, Dyspepsia, and all Derangements of the Stomach Proprietors, C. E. HULL & CO., New York

ARE YOU GOING TO PAINT

USE NONE BUT THE

AVERILL CHEMICAL PAINT

It is the Original and Only Reliable Paint Mixed Ready for Use.

It is the most Durable and Handsomest and most economical paint made Send for sample card, with testimonials from owners of the finest residences in the country. For sale in every section of the country.

AVERILL CHEMICAL PAINT CO., 32 Burling Slip, New York City.

The only Centennial Medal for a prepared paint was awarded us.

TO ADVERTISERS!!

SEND 25 CENTS for the 1062d edition of Newspaper Advertising, containing a List of Towns over 5,000 Population, and various combinations of newspapers. Address GEO. P ROWELL & CO., 41 Park Row, New York.
oct10—d-a w1w

C. D. JONES R. W JOYNER. D. P. ELLIS.
Late with Thos. Pullum & Co.

JONES, ELLIS & CO

(D. P. ELLIS, AUCTIONEER.)

General Real Estate,

Renting and Collection Agents,

Office at Auction House of Joyner & Ellis,

33 Marietta Street, Atlanta, Georgia

WILL give their personal and prompt attention to sales and renting, privately or by Auction, of Real Estate located in the city or any part of the country.

Farms, Houses, Mines, Factories Etc., Etc.,

Sold, Rented or Exchanged. Rents collected and Repairs attended to. Will conduct all Legal Sales by Auction in City or country. Correspondence or call solicited.

Will soon publish the

Southern Real Estate Gazette,

DEVOTED TO

Southern Development and Immigration,

in which they will advertise ALL PROPERTY in their hands FREE OF CHARGE until sold.

10,000 Copies to be gratuitously distributed in all parts of the State and of the United States.
oct8-dtf.

Public Notice

IS HEREBY GIVEN, that under and in pursuance of the power and authority contained in that certain deed of trust bearing date the first day of July, eighteen hundred and seventy, and made by and between the Atlanta and Richmond Air-Line Railway Company of the one part, and R. A. Lancaster, W. K. Easley and Alfred Austell of the other part, and in compliance with the direction in that behalf contained in the decree of the Circuit Court of the United States for the Northern District of Georgia, made at October term, 1875, in a certain suit in equity therein pending, in which Skipwith Wilmer and Auguste Richard are complainants, and the Atlanta and Richmond Air Line Railway Company and others are defendants (and in and by which decree the undersigned John H Fisher was appointed a trustee under the said deed of trust in the place of the said W. K. Easley, who was deceased, and with all the rights, powers and authority under the said deed of trust which were possessed by the said W. K Easley in his lifetime, and in compliance also with the decrees of the Circuit Courts of the United States for the District of South Carolina and of the Western District of North Carolina, confirming the said decree made by the Circuit Court of the United States for the Northern District of Georgia:—We, the undersigned, will on the fifth day of December next, between the legal house of sale, to-wit, ten o'clock a. m, and four o'clock p. m. on that day in front of the county court house of Fulton county, in the city of Atlanta, in the State of Georgia, sell at public auction, the entire railway of the said The Atlanta and Richmond Air Line Railway Company, extending from the city of Atlanta, in the State of Georgia, to the city of Charlotte in the State of North Carolina, together with all its franchises, lands, buildings, machinery, rolling stock, materials and other property, real and personal, wherever situated and in what soever manner held, and whether owned and held by the said company at the time of the date of the said deed of trust, or thereafter acquired.

The terms of such sale shall be as follows:

1st The premises will be sold in one parcel to the highest bidder for cash.

2d. Ten per cent. of the purchase money of the said premises will be required to be paid to the undersigned trustees at the time and place of sale and immediately after the premises shall be struck down, and the purchaser will be required at the same time to sign a memorandum of his purchase.

3d The residue of such purchase money will be required to be paid to the said trustees at the office of John H Fisher, as receiver of the said railway, in the city of Atlanta, on or before the twenty sixth day of December next, when and where the deed of the undersigned, for the said premises will be ready for delivery.

4th The biddings will be kept open after the premises shall be struck down, and in case any purchaser shall fail to comply with any of the terms of sale, the premises struck down to him will be again put up for sale upon the same terms of sale. Fourthly, however, that if the holders of any of the four thousand two hundred and forty eight bonds secured by the said deed of trust should, at the sale become the purchasers of the said premises, it shall not be necessary for them to pay the purchase money therefor, so far as concerns the proportion thereof, which, as such bondholders, they would be entitled to receive if the net amount of such purchase money were distributed *pro rata* equally among all of the holders of the said four thousand two hundred forty-eight bonds; but, that in such case, the bonds held by them with the coupons annexed thereto shall be brought into the Circuit Court of the United States for the Northern District of Georgia, and the sale to them will be reported to the said court by the undersigned, and a conveyance by them to such bondholders will be withheld until the said court shall give directions in relation thereto and in relation to the disposition to be made of the proceeds of such sale.

Dated October 4th, 1876.

JNO. H. FISHER,
R. A. LANCASTER,
ALFRED AUSTELL,
Trustees.
oct4—dt5thdec

Relief for the Afflicted.

DR. RICE,

37 Court Place, LOUISVILLE, KY.,

A regularly educated and legally qualified physician and the most successful, as his practice will prove.

Cures all forms of PRIVATE CHRONIC and SEXUAL DISEASES.

Spermatorrhœa and Impotency, as the result of self-abuse in youth, sexual excesses in mature years, or other causes, and producing some of the following effects: Nervousness, Seminal Emissions, (night sweats) Lassitude, Pain in the Back, Dimness of Sight, Defective Memory, Pimples on the Face, Aversion to Society of Females, Confusion of Ideas, Loss of Sexual Power, &c., rendering marriage improper or unhappy, are thoroughly and permanently cured. **SYPHILIS** positively cured and entirely eradicated from the system. **Gonorrhœa, GLEET,** Stricture, Orchitis, Hernia, (or Rupture), and all other private diseases quickly cured.

It is self-evident that a physician who pays special attention to a certain class of diseases, and treating thousands annually, acquires great skill. Physicians knowing this fact often recommend persons to my care. When it is inconvenient to visit the city for treatment, medicines can be sent privately and safely by mail or express anywhere.

Cures Guaranteed in all Cases undertaken.

Consultations personally or by letter free and invited. Charges reasonable and correspondence strictly confidential.

PRIVATE COUNSELOR

Of 200 pages, sent to any address, securely sealed, for thirty (30) cents. Should be read by all. Address as above. Office hours from 9 A. M. to 9 P. M. Sundays, 2 to 4 P. M.
aug9—d&w1y

THE RHEUMATIC

CURED IN NO TIME.
Instantaneous Relief.
Price, $2.00 per Bottle.

Wholesale druggists will receive samples free of charge in order to try same on poor people. No agents. Address direct
HERMANN COHEN, (Chemist),
oct4—d&w 36 & 38 Cedar Street, New York.

MARRIAGE SECRETS,

DR. LORANNAN'S Marriage Guide Illustrated with numerous engravings from life teaches all the inquisitive about it know on Courtship, Marriage, the Physiological Mysteries and Revelations of the Sexual System, how to cure hundreds of valuable receipts, all kinds of Diseases, with hundreds of improvements in marriage, their nature and cure. Treats on all Diseases, fully explaining their causes, symptoms and means to cure; it is the only really scientific work of the kind ever published, and is complete in every respect. Sent securely sealed on receipt of 50 cts. Address, Dr. LORANNAN, 9 North Fifth street, St. Louis, Mo.

HUDSON & SULLIVAN

DEALERS IN

Fresh and Salt Water Fish

OYSTERS, CRABS & SHRIMPS.

—ALSO,—

Florida Oranges & Northern Produce

Orders from all parts of the country receive prompt attention. Schedule 18 hours to Atlanta from Savanna 150 Bryan street, Savannah, Georgia. oct4—deod1m

Beautiful Residence

FOR SALE.

I WILL sell a bargain in a five acre lot on a commanding eminence, upon which is a new modern built residence, with 9 rooms, closets, pantries, halls, verandahs, attic and cellar, kitchen attached of four rooms, horse and cow stable, 450 grape vines, 600 choice pear trees, and a great variety of first class apple, peach, plum, pomegranate and cherry trees, strawberries, etc. Forest shade trees around the house.

All new and in Perfect Order.

G. W. ADAIR,
oct6—d3t Real Estate Agent.

Good Lands for Sale.

I OFFER 187½ acres of land for sale. Most of said land in corporate limits of the healthy and pleasant village of Washington, Wilkes county, Georgia. (my Post office.) Will sell to one purchaser or divide land into 10 or 20 acre lots with ample streets. 40 acres original oak, 20 pine, balance in cultivation. Sufficient water. Good lots for building. 8 acres in splendid peach orchard.
sep29—d3w T. W. CALLAWAY.

THE MEDICAL COLLEGE OF GEORGIA

(AUGUSTA).

The Medical Department of the University of Georgia.

THE FORTY FIFTH Session of this Institution will commence on the First Monday in November next. Apply for annual circular to
DESAUSSURE FORD,
oct6—d1w Dean.

GO TO CLAPP'S

99 CENT

BAZAAR,

27 Whitehall Street,

ATLANTA, GEORGIA

AND BUY

Elegant Jewelry, Silver Plated and Glassware, Cutlery, Oil Paintings, Chromos, Engravings Black Walnut Picture Frames, Brackets, Writing Desks, &c., &c.

Large Hair Switches, Alexandre Kids, Leather Shopping Bags, Baskets, Whalebone Whips, Large Bronze Footed Argan Lamps (with Porcelain shades), Mirrors, Bird Cages, Shoes, Hats, Pants, Shirts, Drawers, &c., &c., as LOWER PRICES THAN EVER OFFERED BY ANY HOUSE IN THE SOUTH.

50 PER CENT SAVED

on every purchase. ☞ Orders by mail promptly filled and goods shipped C. O. D.
Send for circular. sep29—d&w1y

A GREAT DISCOVERY.

By the use of which every family may give their Linen that brilliant polish, peculiar to fine laundry work. Saving time and labor in ironing, more than its entire cost. Warranted. Ask for Dobbins'.

DOBBINS, BRO. & CO.
18 N. Fourth st., Philadelphia
T. & T. DODD & CO., Sole Agents, Atlanta
apr21-d&w1f

Tried by Fire and Found not Wanting

J. L. VARNER,

Fire and Life Insurance Agent,

CUTHBERT, GA.

REPRESENTS the old and reliable Liverpool and London and Globe, and the most substantial American companies. Insurance placed at lowest rates and losses promptly
feb6,1876—d1y

Dissolution.

R. E. ANDERSON WITHDRAWS FROM the firm of

J. J. WILLIAMS & CO.

Mrs. Florida Taylor, (represented by her son, T. W. Taylor), becomes a general partner. Style of firm the same. J. J. WILLIAMS & CO.

Atlanta, Ga., October 9, 1876. oct10—d3t

Dissolution.

THE firm of Smythe & McCain has this day been dissolved by mutual consent.

The business will be continued by Smyth & Perkerson, who have formed a copartnership and will assume all liabilities and collect the debts of the old firm.

GUS SMYTHE,
oct10—d3 B. J McCAIN.

Sale of Impounded Cow.

I WILL sell to the highest cash bidder, at the Station, on the 16th inst., one Cow now in the city pound, unless redeemed by the owner.

J. A ANDERSON,
oct8-d1w Chief of Police.

New Advertisements.

CINCINNATI.

ESTABLISHED 1842.

J. T. Warren & Co

IMPORTERS AND JOBBERS OF

Foreign Fruits,

—AND—

FANCY GROCERIES,

64 and 66 West Second St.,

CINCINNATI, OHIO

sep15—d3mo

THE GLOBE

Rolling Mill Company,

IRON, STEEL AND WIRE WORKS,

FENCE WIRE AND FENCE STAPLES,

42 and 44 W. Second St., CINCINNATI

All kinds of Scrap Iron purchased for cash or taken in exchange for Iron. sep6—d3m

GEORGE C. WARE,

Manufacturer and Wholesale Dealer in

Cider, Cider Vinegar, Ginger Ale,

Also, Sole Proprietor and Manufacturer of
E. R. Condit's Original Recipe

Table Sauce,

GENERAL COMMISSION MERCHANT.

Nos. 287, 289 and 291 West Third St.,

CINCINNATI, O.

Highest Premium Awarded, for E. R Condit's Table Sauce, at the Cincinnati Industrial Exposition, 1874 sep5—d3m

NASHVILLE.

RESERVOIR FLOURING MILLS.

JOHN J. McCANN, Supt.

HOLDING, WILKES & HANCOCK,

MANUFACTURERS OF

CHOICE FAMILY FLOUR,

AND DEALERS IN

Grain, Bran & Breadstuffs,

NASHVILLE, TENN.

☞ Correspondence and orders solicited.
aug25 dim

CHATTANOOGA.

WASON CAR and FOUNDRY CO.

Manufacturers of

Railroad Freight Cars,

CAR WHEELS,

—AND—

Castings of all Kinds.

General Machine & Smith Shops

CHATTANOOGA, TENN.

CHARLES WASON.....President.
W. H. PARKER.....Superintendent.
F. P. MORRILL.....Secretary and Treasurer.
aug19—d3mo

WEST VIRGINIA.

JOHN PORTER & CO.

MANUFACTURERS OF

FIRE BRICK,

"Glade," "West Virginia," "Savage," and "Savage Mountain," of Square, Circular, Wedge, or any desired shape.

Every Variety of Tiles,

For Gas Houses, Oil Refineries, Stoves Grates, Steam Boat Boilers, Fire Beds, or any like purpose.

And finely ground Fire Clay.

WORKS at Porter's Landing.
POST OFFICE, New Cumberland, Hancock county, West Virginia.
TELEGRAPH OFFICE, McCoy's Station, Ohio.
sep5—d3mo

CHRISTOPHER & BUDDEN

PRACTICAL

LITHOGRAPHERS

Engravers and Printers.

DRAFTS, CHECKS, RECEIPTS, MAPS, CHARTS, BONDS, WARRING CARDS, BILL, LETTER AND NOTE HEADINGS.

Engraved and Printed in the best style. Office in Murphy's new building, opposite Constitution

Broad Street, Atlanta, Georgia

oct8—d3t

OPENING

An Invitation is Extended to All to Come

ON TUESDAY, the 10th instant, I will open for inspection my new stock of

Fall Millinery and Fancy Goods

Pamphlets and Ties a Specialty.
MRS. A. McCOMICK,
oct7—d1w 21 Whitehall street.

28 PER CENT. SAVED!

LIQUOR FLAVORS, to manufacture all kinds of Liquors with full directions; also Fruit Flavoring Extracts, for Confectioners and Soda Water. Apply direct to SALING COHEN & CO., 36 and 38 Cedar street, New York. No agents! oct4—d6w

Business Cards.

R. DOVER,

Practical Slater

18 Dr. M Street, near the Bridge,
ATLANTA.....GEORGIA

PLAIN and ORNAMENTAL Slating done at the lowest prices. A large assortment of the Best Roofing Slates and of Different Colors always on hand. Slating done in any part of the State. Slate roofs repaired. All my work is warranted for two years. Orders from city and country solicited. apr16,1876—dly

Marietta Chair Factory

MARIETTA, GEORGIA

BRUMBY & NYE, S, Proprietors.

THE best standard Chair and the lowest prices guaranteed. Send for our reduced price list and photographs before sending your orders elsewhere aug30—dtuthsapr20,1877

L. L. THOMASSON,

DEALER IN

Grain, Hay, Bacon, Lard,

FLOUR, 36 Market street, Chattanooga Tennessee. New Fire-proof Warehouse at foot of Market street. apr20,1876-dly

Dentists.

HOLLAND & CRENSHAW,

DENTISTS.

Office, 23 Whitehall street, ATLANTA, GEORGIA
june1 7, 1876—dly

L. D. CARPENTER,
Dentist,

NO. 47 WHITEHALL STREET, Atlanta Georgia.

ARTHUR C. FORD,

DENTIST

69 Crew Street, Atlanta, Ga.

☞ McDonough Branch Cars pass the door.

Lawyers.

GEO. W. H. LEGGE.

Attorney at Law

And Real Estate Agent

SPARTANBURG.....SOUTH CAROLINA
oct5—d3m

JNO. D. CUNNINGHAM,

Attorney and Counsellor at Law,

Office, No. 5 Kimball House, next to Georgia Banking and Trust Co—First Floor, Entrance on Wall Street, ATLANTA, GEORGIA. Strict attention given to business. Collections promptly remitted. Will practice in the Supreme Court of the State, the United States Circuit and District Courts at Atlanta, the Superior Court and Court of Ordinary of Fulton county, and in the City Court of Atlanta. aug29 1876—d1y

JOHN L. HOPKINS. JOHN T. GLENN

HOPKINS & GLENN,

Attorneys at Law.

ATLANTA, GA.
aug6—dim

T. H. S. THORNTON,

Attorney & Counsellor at Law,

ROOM No. 3 Austell's building, corner Pryor and Decatur streets. aug5,1876—d6m

JOHN W. OWEN,

Attorney at Law

TOCCOA CITY, GA.

WILL practice in the counties of Habersham, Hall, Banks and Franklin. Special attention given to collections. aug1,1876—d6m

J. S. JAMES,

Attorney at Law,

DOUGLASVILLE, GEORGIA.

WILL practice in the county of Douglas and adjoining counties. Collections made a specialty. By permission refers to John H. James, Banker, Atlanta, Ga.; Hon. J. M. James, Ordinary of Douglas, and J. C. Dorsett, Clerk Superior Court of Douglas county.
dec10,1875—d&w12m

W. L. HARLEN. HENRY PERRY

HARLEN & PERRY,

Attorneys at Law,

GAINESVILLE, GEORGIA.

SPECIAL attention given to collections. Will practice in the courts of Hall, Jackson, Banks, Dawson, Lumpkin, White and Rabun counties.
june20,1876—d1y

H. W. BALDWIN,

Attorney at Law

MADISON, GEORGIA.

REFERENCES—Dr. Jno. B. Minor, Prof Law U. Univ. Va.; Hon. A. H. Stephens, Judge Augustus Reese, Judge Geo. T Barnett, Col. Geo. W. Adair. june1—d1tf

POPE BARROW.

Attorney at Law,

ATHENS, GEORGIA.

WILL practice in the counties of Clarke, Jackson, Oconee, Madison, Oglethorpe and Wilkes. Collections made and promptly remitted. jan28, 1876—d1y

JOHN V. EDGE,

Attorney at Law,

DOUGLASSVILLE, GA.

WILL practice in Douglas, Campbell, Carroll and Paulding counties, and adjoining counties by contract. Special attention given to collections. june28,1876—d6mo

JACKSON & THOMAS,

Attorneys at Law,

No. 4 Broad Street, ATHENS, GA.

WILL practice in the Courts of the State march 1, 1876—d1y

HENRY C. BONEY,

Attorney at Law,

THOMSON, GEORGIA.

WILL practice in the Augusta, Northern and Middle Circuits and Supreme Court of the State Prompt attention given to collections dec25—dtf

C. A. THORNWELL,

Attorney at Law,

ROME, GEORGIA.

SPECIAL attention collections. mar10,1876—d12m

J. A McWHORTER,

Attorney at Law,

GREENSBORO, GEORGIA

WILL give prompt attention to the business intrusted to his care. Will attend regularly the Courts of the Ocmulgee Circuit. Collection of claims a specialty. march12,1876—d1y

C. A. LOCHRANE,

Attorney at Law,

ATLANTA, GEORGIA.
mar22—dtf

HENRY JACKSON, J. H. LUMPKIN
Reporter of Supreme Court.

JACKSON & LUMPKIN,

Attorneys at Law,

21½ ALABAMA STREET.

PRACTICE in the State and Federal Courts. Special attention given to business before the Supreme Court. mar9—dtf

JAMES A. HARLEY,

Attorney at Law,

SPARTA, GEORGIA.
aug3—d1y

EDWARD J. REAGAN,

Attorney at Law,

HAMPTON, GEORGIA.

PRACTICES in Henry and adjoining counties. Special attention given to commercial and other collections.
nov5,1876—d1y

J. A ANSLEY,

Attorney at Law

AMERICUS, GEORGIA.

WILL practice in the Courts of South-western Georgia, and in the Supreme Court of Georgia, and United States Courts at Savannah. Special attention given to collections.
oct15,1876—d1y

BOHREFEL & BLILEY,

Undertakers & Cabinet Makers,

DeGIVE'S OPERA HOUSE,

Corner Marietta and Forsyth Streets,

ATLANTA, GEORGIA.

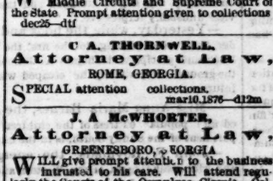

WE will keep on hand the very best assortment of Coffins, Burial Cases and Caskets, and will supply the demand at the very lowest rates.

All persons interested are invited to call and examine our stock. All orders will have prompt attention and personal supervision.

Hearses of any style desired, and Carriages of any kind or quantity, furnished at satisfactory rates.

In the Cabinet department, every description of Furniture made or repaired promptly, in the finest style of the art, and the most reasonable manner. CHARLES BOEHEFEL,
aug28-eod1y FRANCIS X. BLILEY.

Cannon House.

I WILL on Monday, 9th inst., re-open my House, No.

Preferred Locals.

To the Public.

Colonel Jno. R. Hart is no longer connected with the CONSTITUTION.

October 1, 1876. oct7—d3t

SUGAR CREEK PAPER MILLS.

WM. McNAUGHT & CO.

Se: Daily and Weekly CONSTITUTION for specimen of our "news." mar22-dtf

Waiving the Homestead.

We are prepared to furnish, cheap blank notes containing the waiver of homestead. Send your orders to CONSTITUTION office. apr21—dtf

Asphalt Side Walk.

As cheap as brick. For sample and references call at office corner Forsyth and Walton streets. O. A. SMITH.

july21—d3m

James L. Watkins,

Manufacturers Agent,

No. 27 DeGive's Opera House,

will sell a fine $70 Suit of Furniture for $350 00. Call at once and get a bargain. oct1-dtf

A suit of Furniture worth $150 00 will be sold for $100, at James L. Watkins, manufacturers agent, No. 27 DeGive's Opera House. oct1—dtf

The People Want Proof.

There is no medicine prescribed by physicians, or sold by Druggists, that carries such evidence of its success and superior virtue as BOSCHEE'S GERMAN SYRUP for severe Coughs Colds settled on the Breast, Consumption, or any disease of the Throat and Lungs. A proof of that fact is that any person afflicted, can get a Sample Bottle for 10 cents and try its superior effect before buying the regular size at 75 cents. It has lately been introduced into this country from Germany, and its wonderful cures are astonishing everyone that use it. Three doses will relieve any case. Try it. Sold by all Druggists.

HUNT, RANKIN & LAMAR,

oct7—deod&weowly Wholesale Agents.

New Advertisements.

Store and residence for rent—J. M. Alexander.

Keys lost—Morrison, Bain & Co.

Nurse wanted—30 Spring street.

Old John Robinson's big show is coming.

Montevallo coal—W. S. Wilson.

Concert, tableaux and entertainment.

Gold spectacles lost—Return to Constitution.

Hampton hotel—R. T. Harper.

Fresh fish, oysters, etc—L. Savarese & Bro.

P. S—J. L. G. Woods.

Reduction in advertising—Geo. P. Howell & Co

Coal at summer prices—W. S. Wilson

White Pine Sashes, Doors, Blinds, Mantels, Mouldings, etc., at the lowest prices and of the best quality. All orders will have our prompt attention.

JENNINGS & ASHLEY,

31 and 33 Broad street, near Bridge.

sep16—d2mo-b-t-l

W. S. Wilson is still selling Coal by ca. load summer prices. oct11—d1t

For Sale.

A good substantial 5 room house with brick basement, in three minutes walk from car shed, on popular street. Cheap for cash Fine investment—50 per cent profit in it. Address "Cash," Constitution office. oct11-d1w

Montevallo Coal still at summer prices. oct13—d1t

Carpets! Carpets! Carpets!

Just received new carpets, offered very low. We also draw attention to a lot of remnants of carpets suitable for small rooms, which can be bought at decidedly low prices. To facilitate your selection bring the size of room with you and call at

Oct1-tf FURCHGOTT, BENEDICT & Co.

Ohio and Indiana.

Whether Ohio and Indiana go for the Democratic candidates or not, one thing the people do go for, that is the BELLE OF KENTUCKY FLOUR. 1t

Wm Bollmann

Has just received a fine assortment of Watches Clocks and Jewelry, of the latest styles, at No. 9 Whitehall street, next door to the Centennial Building, oct3—d1f

WATCHES.

Just received another consignment of those celebrated Gold Watches for ladies and gents' wear, this being the third lot I have sold in the past sixty days. Remember, I am offering these watches at hard pan prices, and am instructed by the owners to close out this lot in the next thirty days. Each watch guaranteed for three years from date of sale My customers and all who know me will take notice. I tell you now a the time for a bargain in a fine watch.

sept10-tf GEO. SHARP, JR.

THE CENTENNIAL GUIDE.

The Best Published.

Every one going to the Centennial should have one of these Guides. Price only 25 cents. Sent post-paid for that sum. Call at, or address PHILLIPS, CREW, aug17—d1f Atlanta, Ga.

Our New Shawls.

New and stylish plaid shawls have made their appearance. Call and see them at

Oct1-tf FURCHGOTT, BENEDICT & Co.

Balmoral skirts.

100 hand-made felt balmorals ranging at 75c and upwards; also, some extra fine quality at very low prices. Call at

Oct1-tf FURCHGOTT, BENEDICT & Co.

New Styles Dress Goods.

Special attention is drawn to our grand selection of dress goods just received. They surpass everything seen in that line heretofore. Prices very moderate. Call at

Oct1-tf FURCHGOTT, BENEDICT & Co.

Cardinal Red.

A fine assortment of plumes, wings, flowers, feathers, cuffs, collars, etc., in the above raging color, at very low figures. Call at

Oct1-tf FURCHGOTT, BENEDICT & Co.

To Our Readers,

Read Furchgott, Benedict & Co.'s advertisement in another column. They offer great inducements and their new stock of dress goods surpasses everything seen in this market

Orphaned Once at Brunswick.

We are permitted to use the following letter addressed to the Girls' Society of Trinity church—one of the most useful and benevolent instrumentalities of our city:

BRUNSWICK, Oct. 8, 1875.

MY DEAR YOUNG FRIENDS—Your offerings to the sick and poor of our afflicted city have been received—two wheatored boxes. May the blessings of our common heavenly father rest on your young hearts for this timely aid. We trust we have your prayers. There are many left orphans with no one now to provide, but those who have the good to bestow. I have two under my charge that have no kin that they know of in the world. Some day God will have a good home for them. But until then I must see that they do not want. Some have lost a father, with only a helpless mother to provide Others have both parents sick, who were dependent on their day labor for bread. You have helped us to feed them. It is more than a cup of cold water, and our blessed Savior will not suffer you to go without His blessing. Noble band of workers are the Trinity girls. God bless you. Pray for us.

Yours in Christ.

J. W. SIMONS.

A Rumor Corrected.

Editors Constitution:—A report has reached my ears to the effect that I had pledged myself to support Mr G T Dodd for police commissioner, if elected, and as it is being used by my opponents to my detriment, would say injustice to myself as well as to Mr G T Dodd that it is utterly without foundation. I having never spoken to him on the subject, either directly or indirectly, nor he to me. I would further say that I never pledged myself to support any man in the event that I was elected.

Oct. 11, 1876. JESSE P. DEAN.

Brunswick Relief Fund.

Captain O. H. Jones, chairman of the Brunswick relief fund, acknowledges the receipt of $150 on "Brunswick relief fund" from Colonel L P Grant for the Brunswick sufferers.

STATE SAVINGS BANK,

No. 8 Kimball House, Wall Street.

ATLANTA, GEORGIA.

Dr. G. W. HANDY.....President.

W. W. BELL.....Cashier.

Paid in Capital, $50,000.

This bank pays seven per cent. interest, compounded semi-annually, on savings deposits from one dollar to any amount.

It also issues certificates of deposit, payable on demand, and bearing seven per cent. interest if the money is left thirty days or longer.

june26—d6m-b-c

THE COURTS.

PROCEEDINGS OF THE SUPREME COURT.

ORDER OF CIRCUITS.

Chattahoochee	9	16 Augusta	12
11 Macon	25	17 Middle	4
2 Flint	26	18 Ocmulgee	14
3 Coweta	16	19 Eastern	29
14 Rome	11	20 Brunswick	2
15 Cherokee	7		

ATLANTA, GA., Oct. 11.

CHATTAHOOCHEE COUNTY.

Nos 4 and 6. Withdrawn.

No 1. Goodman vs Fleming. Complaint from Harris. Argued.

L L Stanford, by brief, for plaintiff in error.

M H Blandford; James M Mobley, contra.

No 2. Jowers vs Baker. Case from Marion. Argued.

W A Little; T H Ficket, for plaintiff in error.

Blandford & Garrard, contra.

No 3 Dismissed.

No 5. Jordan vs Ingram. Complaint from Taylor. Argued.

W S Wallace; for plaintiff in error.

Blandford & Garrard, contra.

No 9. Kaufman vs Austin & Co. Assumpsit, from Muscogee. Argued.

Blandford & Garrard, for plaintiff in error.

Peabody & Brannon, contra.

No 8. Booker vs Worrill. Claim, from Muscogee. Argued.

R J Moses, for plaintiff in error.

Peabody & Brannon; Blandford & Garrard, contra.

Pending the argument of Mr. Peabody, the court adjourned until 10 o'clock a. m. to-morrow.

FULTON SUPERIOR COURT.

Hon. C. Peeples, Judge.

Court met at 8:30 o'clock, and resumed the civil docket.

The following business was transacted:

May A King vs J T King. Certiorari sustained, and new trial ordered.

William Markham et al. vs James Atkins. Judgment of superior court affirmed by supreme court.

W M Nichols, trustee, vs J W Sparks. Rule nisi granted.

Bank of the State of Georgia vs J R Wallace. Mortgage, etc. Rule made absolute for $8 000.

Judgments were granted by default in the following cases.

Hardeman & Sparks vs J H Anderson, $1,335 68 principal, etc.

Solomon Gan vs Cahn Bros, $121 38.

E C Dunning & Co vs Robt Dohm, $233 50.

M Garfreys vs M Kries, $232 45.

Georgia Banking and Trust Co vs W R Phillips, $913.

Rathburn Bros vs E Georgi, $167 50.

The jury in the case of Lillyett vs Markham yesterday afternoon, returned a verdict of $500 for the plaintiff.

Judge Peeples announced that the disqualified cases would probably be taken up on the fourth Monday in November.

The following cases stand for trial to-day.

Waters vs the Atlanta & R Co.

Linsey vs Ansley & J.

Marshall vs LeDuck.

Marion vs W & A R R Co.

Eldieman vs the City.

Walker vs Walker.

Holland vs Galceran.

Sulzbacker vs Rosenfield.

Mitchell vs Betell.

North Ga Manufacturing Co vs Latimer.

Strasberg vs Jack.

THE UNITED STATES COURTS.

Hon. John Erskine, Judge.

The district and circuit courts met at ten o'clock.

The United States vs Hiram Edwards. Illicit distilling. Nol prosse i.

Same vs One horse wagon and harness, one black mare and five packag. of distilled spirits. Hiram Edward, claimant. Dismissed.

Same vs Fifteen packages of peach brandy, containing 571 gallons. W Cruise, claimant Verdict—no forfeiture.

Same vs Twenty boxes of tobacco, containing 1,153 pounds.

Pending the trial of this case the court adjourned until this morning.

The Magistrates.

Very little business of any description whatever came before our magistrates yesterday.

The negroes, William Overby and William Dabbs were brought before Justice Buit, charged with stealing $125 35 from Thomas Winn. An account of the way in which Winn lost his money was published yesterday morning. The prosecution were unable to show that Overby got possession of the money with any fraudulent design, and the case against him was dismissed

Dobbs settled the other warrant by returning all the money he had, and the goods he had bought.

A white man named William Griffin was before Justice Wright, charged with fornication with Izora Lassiter. The girl is the sister of the deceased Mrs Cummings, upon whom an inquest was held a few days ago. Griffin was active in having the husband of the deceased woman arrested by the police, and the Cummings in return picked him up on the above warrant. He waived trial and gave bond for his appearance before the city court.

Two little white boys between seven and eight years of age, were arrested by the police for trying to set fire to some cotton standing in the ware house on the corner of Pryor and Hunter streets. This sort of amusement seems to be becoming popular among a certain class of small boys in the city, and needs putting an immediate stop to. As the children were too young to prosecute, they were only frightened by being locked up awhile, and were then turned over to their parents.

Hon. E D Graham, of Dade.

(Albany News.)

Now that the state's general election is over—a governor and members of the legislature chosen by the people; the next matter in order is the selection of good and competent officers for the different departments. Hon. E. D. Graham, of the county of Dade, is a candidate for clerk of the house of representatives, and a better or more suitable person could not be selected. Col. Graham has been an active and faithful member of the house for the past six years, and has filled positions of importance each term. He was chairman of the last enrolling committee, and has therefore considerable experience in the clerical department. In 1872 Col. Graham was presidential elector for the seventh district, on the democratic ticket, and did yeoman's service among the hills of north Georgia. Hailing from north Georgia, he has always been friendly and a working advocate for measures tending to benefit south Georgia; and a host of friends, former members, in the wire-grass section will bear testimony to the statement.

By the rotation system north Georgia is now entitled to the chief clerkship of the house. In 1873 Mr. L. Carrington, of Baldwin (middle Georgia) was elected to the position; in 1875, Col. J. L. Sweat, of Clinch, (south Georgia), was elected; and in 1877, Col. E. D. Graham, of the extreme northwest corner county should be honored with an election Southwest Georgia will have the honor of presenting a candidate for secretary of the senate.

Major Campbell Wallace and Family.

About a week ago, our city was startled at the announcement that Major Wallace and four others of his family were poisoned, as was supposed by food cooked in a brass kettle. For most of last week, their condition was very critical, and their friends were filled with alarm about their recovery.

We are happy to announce that each one is entirely out of danger, and all are rapidly recovering from the bad effects of the sickness. The major himself was worse affected, and his recovery is made slower than the others but his physicians expect him in a day or two to resume his duties at his office.

The whole affair is most singular. So far as the servants employed are concerned, the kindest relationship and feelings existed between them and the family. Our entire community have been painfully interested in concerned about this matter, and the announcement that all danger is passed, and the sick all recovering, will be received with joy by our citizens, and by Major Wallace's wide circle of friends throughout the country.

MYSTERIOUS.

"TE NARRATIVE" OF MR. BROWN AND A HORSE AND BUGGY.

He Tries to Use Them as a Collateral to Borrow Money.

Last Sunday night Deputy Sheriff Brown of Meary county, and a Mr. Brown, of Missouri, came to Jones' stable in this city. Brown—who is not supposed to be B Gratz by any means although some have smelt several big rats in the last day or two—brought a fine horse and buggy and lodged them at the stable His first effort was to

BORROW FIFTY DOLLARS,

using the horse and buggy as a collateral. Capt. Jones, having long since cut his eye teeth, was not disposed to enter into competition with the banks and hence did not lend "worth a cent."

Had Mr Brown, of Missouri, not been accompanied by a gentleman of the known integrity of Deputy Sheriff Brown, he would have been turned over to the police "on suspension." He next tried to borrow $10. After this he was trying to trade off the horse and buggy. Captain Jones wrote down to Messrs Powell & Hudson of Jonesboro, and received a reply that the

HORSE AND BUGGY

belonged to them. Mr Powell came up for them

We are credibly informed that he stopped at a hotel in the city, and that a sheet was found missing off the bed and in his valise. Brown has disappeared.

Hop at the Kimball House.

A hop, complimentary to the Misses Jackson, of New Orleans, will be given this evening at the Kimball House.

The Misses Jackson are two very accomplished young ladies, and, with their parents, are guests of Professor W H Peck. We notice upon the committee having the entertainment in charge the names of many of the most popular young gentlemen in the city, which is a guarantee of its success. We can assure all who go a delightful time, as every arrangement has been made for them to have it, and trust that a large number of our young ladies and gentlemen will be present.

Markham House Arrivals.

ATLANTA, Oct. 11.

W S Wallace, Butler, Ga; W A Wilson, Jonesboro, Ga; B Johnson, S C; H H Blanford, Ga; E D Sidberry, Texas; W H Rose, Savannah; J L Haynes, Jonesboro; Jno Peabody, Columbus, Ga; W A Little, do; L A Merriday, Ga; Sam H Joseph, Robinson's circus; H J Leach, do; Y T Cobb, Baltimore; N C Blower, N O; G L Bright, do; M Marienty, Canada; J J Williams and wife, Stone Mountain; Mrs R G Taylor, do; G Johnson, Griffin; G Norwood, Savannah; J T Thomas, do; M E Thanberger, Ohio; R K Waring, Baltimore; M Pope, Tenn; J B Albert, Baltimore; J M Russell, Columbus; R J Moses, do; D H Butts, do; C F Dibbell, Ga; J S Reid, Madison, Ga; W M Nichols and family, Fla; T L Brooks, Columbus; J Sparks, Griffin; J A A Hanks, Dalton; N Ellis, Ga; Judge J S Bigby, Miss Belen Long, Newnan.

Judge W. B. Woods.

Judge W. B. Woods, of the United States circuit court, arrived in the city last night from the north. He comes to hold the fall term of the circuit court for Georgia. He was met by Col A E Buck and taken to the latter's hospitable residence, where he will probably remain during his stay.

TOWN TOPICS.

—Brick work in good style, such as laying hearths and repairing them, is done by Jordan Soul; also setting mantels. Jordan can be found at Hunnicutt & Bellingrath's. We recommend him.

—It is said that Matt O'Brien, the great southern humorist, caricaturist and vocalist, never takes the wrong hat at a hotel dining room unless he gets a better one than his own in exchange. This shows a remarkable method in his absent-mindedness that does credit to his long association with railroad and newspaper men

—Rockdale county fair begins on the 18th and closes on the 20th. Visitors will be transported over the Georgia railroad for one fair.

—Bob Dorsey, colored, a waiter for some time at the Markham House, who has been confined in jail for several weeks on account of lunacy, died on Tuesday.

—Sitting Bull takes Dr. Edward Smith's Liver Tonic. sep19—4sunwkwed

—Henry C. Peeples, son of Judge Peeples, has been admitted to the bar. He passed the examination with eclat. We predict that he will honor Mercer university and the profession which he has chosen.

—The Augusta papers announce the death in that city, on Sunday morning, after a protracted illness, of consumption, of Mr. Jas. W. Purcell, son of Captain James Purcell, one of the most popular and accommodating conductors of the day train on the Georgia railroad The deceased was twenty years of age, and a young man of excellent character, whose early death is mourned by a wide circle of friends. The funeral, at St. Patrick's church on Monday, was largely attended and the services unusually impressive.

—Yesterday, while the hook and ladder truck was rushing to the fire, the tiller broke and precipitated Thomas A. Johnson to the ground. Fortunately he escaped without injur

—Miss Anna Maria Barnes, the gifted and popular editress of the children's department of the Sunny South, is in the city.

—John F. Reynolds, the energetic and wide-awake agent of the Western and Atlantic railroad, at Dalton, has taken up his bed and board at the centennial. Sanford Bell is administering on his estate so far as to take care of all the bonquets sent to the agent.

—Rev. Lovic Pierce preached last Sunday to a large congregation in Athens. It was a decidedly practical sermon.

—A correspondent of the Covington Star, whom we take is the gifted Annie Logan says of the Sunny South; "The most attractive place is the sanctum, where a slender woman, with glorious dark eyes and silvery brown hair, bends her graceful head over a mass of letters and manuscript articles. Mrs Mary E Bryan is very womanly, and has rare winning ways to snare one's heart. I am quite in love with her. She is truly 'the dark-eyed angel of the Sunny South.' Mr John H Seals, the proprietor, is one of the most agreeable men I ever met."

—The Eagle & Phoenix company has about 200 hands at work upon their new cotton factory. Seventeen of these employees are brick masons who receive $1.25 to 2 00 per day, and the ordinary laborers 60 cents per day. Fully 240,000 cubic feet of rock have been blasted, and the work still continues But in order for the blasting to be kept up, the hands were busily employed last Sunday building a dam along the water's edge, to keep it from flowing upon the rock which they are continually bursting up. This work could not have been done during the days of labor, as the running of the factory throws the water upon the grounds on which the dam was built.—Col, Enquirer.

—The concert, tableaux and entertainment by the girls' society of Trinity church, will take place on Friday night instead of Thursday night at Concordia hall, for the benefit of the fever sufferers. Mrs Herbert—a great favorite with the people of Atlanta—will sing a solo. Dr Sid Holland will represent the book agent. Miss Atkinson, Miss Rich and Miss Wiggins, will appear in recitations. Everything will be entertaining and interesting.

—Mr. Z. W. Taylor is a member of the firm of J J Williams & Co. We commend him to our readers. The firm is a strong and reliable one.

—J. S. Nall, registry clerk of the Atlanta post office, left for the centennial yesterday evening. Joe is a good one, and we hope will go through all right.

—Miss Lizzie Gartrell returned from the centennial yesterday.

—O. F. Brahmuller returned yesterday after a protracted visit to the north and east. He has purchased a heavy stock of goods and the lovers of music can get it by whole sheets full.

—We saw one of our subscribers pass up Broad street Tuesday driving an ox to a wagon loaded with three bales of cotton.

—The alarm of fire yesterday was caused by the house at the junction of Forsyth and Peachtree streets, known as the "L B Davis House," catching on fire from a stove pipe. It was speedily extinguished before any damage was done.

—Col. J. W. Anderson, of the Covington Star was in the city yesterday.

The Sacred Concert at the Catholic Church.

Music, the divinest of arts, under all circumstances throws over the human heart benign and beautiful influences, and lifts the soul above the cares and disappointments of life into the realm of peace and pensive meditation, in which frame of mind we approach nearer to the perception of what is divine in our nature, and are farthest removed from the earthly and the common-place, that usually hold us in unwilling thraldom, in "the bonds of the flesh."

When Music blends her heavenly charms with those of Devotion; when she becomes the handmaiden of Religion; when she appears as the golden-tongued advocate of Charity, and drops her fairest gifts upon the shrine of Piety, as an offering to the cause of humanity, she assumes the royal purple of her celestial heritage, and reveals herself to the heart as the fairest of all visitants from the sphere of bliss in the eternal To Be.

To such thoughts we were impelled while listening, with unquestionable delight, to the sacred concert given on Tuesday evening at the Catholic church, for the relief of the Savannah sufferers.

The selections were fine and of classic range, and were rendered carefully, skillfully, and with feeling and precision The choruses were effective, and the solo parts impressed us as particularly fine, and quite up to a high standard of excellence.

We were particularly impressed with the appreciatively devotional tone which characterized the performances of all, and removed entirely the flippant, amateurish spirit which often mars the effect of concerts of this kind.

Mrs Robertson sang with fervent pathos, and her rich and flexible voice was one of the finest features of the evening.

To those familiar with the scope and depth of the music given, we can only say the masters rendered have never received better interpretation in our city that on this occasion.

The splendid Post Band, under the leadership of Prof Gibson, rendered brilliant service, which will not be forgotten soon.

To the indefatigable exertions of Mrs Madden a devoted and enthusiastic devotee of high art, a lady whose very soul is music, and to Mr C C Guilford, musical director, and Prof G P Guilford, organist, is due much of the success of the concert, alde as they were by some of the choicest musical talent of the city.

All concerned have good room to be proud of the result, and we believe, too, that financially, the noble cause for which they labored will receive very acceptable benefit. M.

Democratic Meeting.

The democratic executive committee of the fifth congressional district are respectfully requested to meet in she city of Atlanta, on Wednesday next the 18th of October.

WM. T. NEWMAN,

Chairman.

The Cannon House.

This house is one of the oldest boarding houses in the city. Parties desiring good board can obtain at this house what they want.

New Hats.

Lewis Clark has just returned from New York with a large stock of new hats. He says these are the cheapest hats ever brought to this market.

"The Railroad Fund."

The following contributions were received yesterday to the railroad fund

BY THE MERCHANTS' BANK:

R D Mann, Atlanta	$ 1 00
J W Clingan, Jackson, Miss. for employees of the V and M railroad at Jackson	5 00
J N Melton, Hickory, Miss	1 00
J L Stewart, Conyers	1 00
J J Weatherley, Mumford, Ala	1 00
Frank Howard, Vicksburg	1 00
Unknown (M & O railroad)	1 00
C A Welton, Mobile	2 00
R B Pegram, Jr., or double extra by 4 clerks in the freight office of the M & M railroad	17 00
Unknown (Missouri)	50
Heretofore acknowledged	413 45
Total	$447 95

Rally! Rally!

Let every true democrat turn out tonight and hear Gen A R Lawton, state elector. The speaking will be at Representative Hall Let us have a big crowd.

COMMERCIAL.

ATLANTA COTTON STATEMENT.

ATLANTA, GA., October 11, 1876

Cotton closed at 9¾ for middlings.

RECEIPTS FOR TO-DAY.

By wagon	506
Air-Line Railroad	109
Georgia Railroad	135
Central Railroad	405
Western and Atlantic Railroad	70
West Point Railroad	144
Total	1,379
Receipts previous	18,093
Total	19,472
Stock on hand September 1	296
Grand total	19,768

SHIPMENTS.

Shipments to-day	925
Shipments previous	11,423
Total	12,348
Stock on hand	7,420

Cotton Crop Report for September.

AUGUSTA, GA., Oct. 11.—The crop report of the Augusta exchange, based upon twenty-six replies from seventeen counties, average date of Sept. 30: Weather from 1st to 10th, in some counties to 12th, very dry and hot, causing a general shedding of the young top crop, and a rapid and somewhat premature opening of the grown bolls; from 10th to 12th, some heavy winds and storms were general in this section, blowing and beating some of the open cotton injuring it to some extent. Frost occurred in some localities on October 1, but no damage is reported.

Cotton plant—The drought during the early part of the month caused the young fruit to burn. The storms during the middle of the month had an effect on the quality, but not in the quantity of the crop. The damage suffered by the crop is mainly from dry rust and consequent shedding, and amounts probably to 15 or 20 per cent. No damage has been caused from rot or worms except on very few river bottoms. Picking is progressing very rapidly and fully three-fourths of the crop is open. Large numbers of extra hands are employed at cash wages to pick. Probably one half the cotton picked. It is reported, will yield about the same as it did last year. Loss suffered by planters from Aug. 1 to September 10, was so great a per centage of their previous expectations that many are inclined to under estimate the yield in view, and that in all probability it is based upon the most reliable information obtainable. This section will make about 10 per cent. more cotton than last year.

MARKETS BY TELEGRAPH.

Financial.

NEW YORK, October 11.—Money easy; opened at 5.

Sterling quiet at 4.

Gold steady at 108¾@109.

Governments strong; new fives 114¾.

State bonds steady.

Stocks closed steady and dull; New York Central 104; Erie 10¾. Lake Shore 57¾; Illinois Central 85¾; Pittsburg 88¾; Chicago and Northwestern 37; preferred 61½; Rock Island 101¾.

Sub-treasury balances—gold $81,884,000; currency $30,775,070.

Customs receipts to-day $305,000.

OPENING QUOTATIONS.

Cotton.

NEW YORK, October 11.—Cotton quiet; sales 900 bales; uplands 11; Orleans 11 3-16.

Futures opened firm; October 11 3-32@11⅜; November 11 3-16@11 7-32; December 11 5-16@11⅜; January 11⅜@11 9-16; February 11 23-32@11¾.

LIVERPOOL, October 11—noon.—Cotton buoyant; middling uplands 5 15-16; middling Orleans 6 3-16; sales 30,000 bales; speculation and export 4,000; receipts 7,000; American 600; futures buyers offering 1-16 higher; middling uplands nothing below, low middlings October and November delivery 5 29-32; December and January delivery 5 30-32; new crop middling uplands nothing below low middlings shipped in October and November per sail 5 15-16.

CLOSING QUOTATIONS.

LIVERPOOL, October 11.—5:00 P.M.—Futures weaker; middling uplands nothing below low middlings (new crop) shipped in January and February per sail 6; shipped in October and November per sail 5 15-16.

NEW YORK, October 11.—Cotton easier; sales 723 bales at 11@11 8-16.

Net receipts 184 bales; gross 3,912.

Futures closed steady; sales 19,000 bales; October 11 1-32; November 11 5-32; December 11 5-16@11 11-32; January 11⅜@11 17-32; February 11 17-32@11 33-32; March 11 29-32; April 12 1-16@12 3-32; May 12¼@12 9-32; June 12 3-32; July 12 9-16@12 19-32; August 12 11-16@12 23-32.

Net receipts at all ports to-day 20,619

Consolidated net receipts 95,900

GALVESTON, October 15—Cotton strong; middlings 9¾; net receipts 2,977 bales; gross 3,132; sales 2,057; exports coastwise 2,873.

NEW ORLEANS, October 11.—Cotton firmer and higher; middlings 10¾; low middlings 10¼; good ordinary 9¾; net receipts 3,480 bales; gross 3,775; sales 6, 00.

MOBILE, October 11.—Cotton firm; middlings 10; net receipts 927 bales; sales 2,000; exports coastwise 229.

SAVANNAH, October 11.—Cotton quiet; middlings 10 3-16; net receipts 3,950 bales; sales 2,458.

CHARLESTON, October 11.—Cotton firmer; middlings 10¾; net receipts 3,310 bales; sales 1,500; exports coastwise 2,322.

WILMINGTON, October 11.—Cotton steady; middlings 10; net receipts 1,329 bales; sales 200; exports coastwise 1,548.

MEMPHIS, October 11—Cotton firm; middlings 10¼@10¾; net receipts 2,851 bales; shipments 3,458; sales 1,000.

NORFOLK, October 11—Cotton quiet; middlings 10¾; net receipts 4,240 bales; exports coastwise 1,947; sales 962

PHILADELPHIA, October 11.—Cotton firm; middlings 11¼; net receipts 139 bales; gross 215

BOSTON, October 11—Cotton steady; middlings 11; net receipts 389 bales; gross 419.

Provisions, Grain, etc.

NEW YORK, October 11.

Flour still in buyers' favor; only limited export and home trade demand; superfine western and state $4 50@5 00; closing dull; southern flour quiet; common to fair extra $5 20@5 25; good to choice do. $5 30@5 50.

Wheat less active; prices slightly in buyer's favor; new winter red western $1 18@1 20; new amber Indiana $1 24@1 25; new amber Tennessee $1 25.

Corn opened a shade firmer; moderate export and home trade demand; closed at yesterday's prices; ungraded western mixed 76½@77½; yellow western 77½.

Oats without decided change; only light business reported.

Coffee, Rio quiet and firm.

Sugar quiet and very firm; fair to good refining 8¾@9¼.

Molasses quiet and unchanged.

Rice firm; fair inquiry.

Tallow quiet and steady at 8¾.

Naval stores dull.

Leather firm.

Wool firm; fair demand; Texas 13@36.

Pork dull; new mess $17 00@17 25.

Lard easier; closing heavy; prime steam 10 75@10 80.

Whisky dull at $1 12

Freights without decided change.

CHICAGO, October 11.

Flour quiet and unchanged.

Wheat weak; No. 2 Chicago spring $1 05¾ October; $1 05¾@$1 05¾ November; $1 06¾ December.

Corn steady at 43 November; 42¾ all the year.

Rye quiet; nominally 60 cash and October.

Pork quiet at $16 50 for October $15 25¼ all the year.

Lard easier at 10¼; November 9¼; all the year 9 30.

At the afternoon call of the board, wheat was ½c lower; corn ¾ lower; pork easier and unchanged; lard unchanged.

ST. LOUIS, October 11.

Flour scarce and firm for superfine and medium extras; superfine fall $3 75@4 00; extra do. $4 25@4 50; double extra do. $4 75@5 00.

Wheat, No 2 red fall $1 20@1 21; No. 3 do. $1 10¾.

Corn dull and drooping; No. 2 32¾@33¼.

Rye steady and firm at 58¾.

Barley steady and firm; sample lots prime to fancy Minnesota $1 20

Whisky steady at $1 10¾

Pork dull; job lots at $17 50.

Lard steady and unchanged

Bulk Meats nominally unchanged.

Bacon easier; shoulders 8@8½; clear rib sides 10¾; clear sides 10¼.

Live Hogs strong; bacon 5¾@6.

Cattle quiet and unchangrd.

CINCINNATI, October 11.

Flour in good demand and firm.

Wheat easier; choice white $1 25; amber $1 25; amber $1 20.

Corn quiet and steady.

Oats quiet at 33@33.

Rye dull.

Barley quiet at $1 05@$1 10.

Pork $17 25.

Lard dull; steam rendered 10¾.

Bulk Meats in light demand; holders firm; clear rib sides 9; clear sides 9¾@9¾.

Bacon firm; shoulders 7¾; clear rib sides 9¾@10; clear sides 10@10¼.

Whisky firm at $1 10.

Hogs steady and firm; heavy 5 90@6 ¼; receipts 1,345; shipments 1,300.

LOUISVILLE, October 11.

Flour in active demand; extra $3 75@4 00; family $4 50@4 75.

Wheat steady and firm; red $1 00@1 05; amber $1 05@$1 15; white $1 05@$1 15

Corn quiet; white 44; mixed 43.

Rye in fair demand at 65.

Oats stronger; white 38; mixed 35.

Pork in good demand at $17 50.

Bulk Meats in fair demand and higher; clear rib side s 9¼@9¾; clear sides 9¾.

Bacon fairly active and a shade higher; shoulders 8; clear rib sides 10; clear sides 10¾.

Lard in fair demand; tierces 11¾@11¾; keg 12¾@13.

Whisky in good demand.

BALTIMORE, October 11.

Flour quiet easier; not quotably lower; Howard street and western superfine $3 57@4 00; extra $4 75@5 50; family $5 25@5 75; city mills superfine $3 50@4 50; Rio brands $6 75@7 00.

Wheatless active and easier; Pennsylvania red $1 35@$1 36; Maryland red, good to prime $1 28@1 38; amber $1 40; white $1 25@1 40.

Corn, southern steady and firm; western lower; southern white 54@58; yellow 57@58

Oats fairly active and firm.

Provisions quiet and unchanged.

Coffee strong and buoyant.

Whisky, stock light; small sales at $1 15¼.

Sugar firm, good demand at 10¾@11.

PRICES-CURRENT

WHOLESALE.

(CORRECTED DAILY.)

CONSTITUTION OFFICE,
ATLANTA, GA., October 11, 1876.

Atlanta Money Market.

GOLD—

Buying.....3/8 Selling.....¼ prem

EXCHANGE—

Buying at.....par Selling.....¼ prem

BONDS—

Georgia 6s	Plain	Atlanta City 8s	65@80
Georgia 7s	103@104	Atlanta 10s	105@106
Georgia 7s gold	102@105	Augusta City 7s	82@84
Georgia 8s	100@109	Georgia R. R.	98@100
Atlanta Water	82@85	A. & W. P. R. R.	98@100
Atlanta City 7s	80@82	Savannah City	72@80

Macon and Brunswick first mortgage, endorsed by the state.....92@95

STOCKS—

Georgia Railroad 74@76 A & W P R R.. 72@78

Central Railroad.....@80

Atlanta Produce Market.

LIVE STOCK—GROSS.

Cattle	2@3½
Hogs	5¾
Sheep	2@4
Cows	1@2

BUTTER—

Country	15@20
Tennessee choice	25@28

POULTRY—

Grown chickens	25
Spring chickens	15@25
Geese	35@40
Ducks	30
FEATHERS	45@50
BEESWAX	20@25
RICE	7@8
POTATOES—Irish	$3 75@5 00
DRIED FRUIT—	
Peaches, unpeeled	6
Peaches, halves	7
Peaches, peeled	10@11
Apples, peeled	3@3½
Apples, unpeeled	2½@3

Atlanta Grocery Market.

CORN	
Prime white	60
Yellow and mixed	70
MEAL	60
OATS	55 00
WHEAT, seed	$1 25@1 50
Miller wheat	$1 10@1 20
WHEAT BRAN	65
BARLEY	$1 00
RYE	$1 00
OATS seed	75@90
HAY—	
Timothy	$1 00
Clover	75@1 00
Tennessee	75@$1 00
FEAS	none
ONIONS	$2 00@3 bbl
MOLASSES—	
Barrels	30
Tierces	28
Hhds	27
MACKEREL—	
No. 1 half bbls $7 50; kits	$1 75@2 00
No. 2 half bbls $6 50; kits	$1 00@$1 10
No. 3 bbls $9 00; half $5 00; kits	$1 00
COFFEE—	
Rio	21@23
Java	32@35
SUGAR—	
A	11¾
White extra C	11¾
Extra C	11¼
New Orleans	
Demerara	10¾@11¼
FLOUR.	
Fancy	$7 25@7 50
Extra Family	$6 75@7 00
Family	$6 25@6 50
Extra	$5 75@6 00
Superfine	$5 25
BACON.	
Clear sides	none
Clear rib sides	none
Shoulders	9¼@9¾
BULK MEATS.	
Clear rib sides	10¾
Clear sides	none
Shoulders	none
HAMS.	
Sugar cured	17¾
Country	12½
LARD.	
Tierces, Leaf	13@13¾
Refined	12¾
Kettle, loaf	13@13½
Kegs and cans	13½@14
Buckets	14¾
CHEESE—Cream	13

Tobacco

CHEWING	
Common, sound, 11-inch new ₱ lb	45@48
Common, sound, 11-inch old ₱ lb	47@50
Medium, 11-inch, old	55@65
Good 11-inch old	70
Fine 11-inch old	75
Bright navys	90
Bright quarters 12-inch	85
Good	75
Fine	90
Grovely	$1 00
Calhoun	$1 10
Natural